

January 15, 2024

14747 San Fernando Road  
Sylmar, CA 91342

Mr. David Nguyen  
Los Angeles County Public Works  
900 South Fremont Street  
Alhambra, CA 91803

**Subject: Fourth Quarter 2024 Quarterly Dust/Odor Complaint Report  
Sunshine Canyon Landfill, CUP 00-194-(5), Condition 45N**

Dear Mr. Nguyen:

Condition 45N of the Sunshine Canyon Landfill CUP 00-194-(5) requires quarterly reporting of the following:

- Fugitive dust and odor complaints received from residents.
- Notices of Violation issued by the SCAQMD or the LEA.
- Measures undertaken by SCL to address the complaints and to correct the violations.

Attached to this cover letter, please find the above information for the Fourth Quarter of 2024.

Should you have any questions regarding the information provided in this report please feel free to contact me directly at (661) 208-9796 or at [ozamorano@republicservices.com](mailto:ozamorano@republicservices.com)

Sincerely,

*Bryan Zamorano*

Bryan Zamorano  
Environmental Specialist  
**Sunshine Canyon Landfill**

### October 2024

Compliance Summary (SWFP 16.e, Q-C.2.b, IMP X.B.7 & IMP X.B.6): There were no calls from the private citizen caller complaints through the Sunshine Canyon 24-hour hotline in October 2024.

Record of receipt of any violations from any regulatory agency (SWFP 16.f): SCL received 11 NOV's from SCAQMD on October 2, 2024, October 8, 2024, October 11, 2024, October 21, 2024, October 22, 2024, October 23, 2024, October 25, 2024, October 26, 2024, October 30, 2024 and October 31, 2024, for alleged odors on October 1, 2024, October 8, 2024, October 11, 2024, October 21, 2024, October 22, 2024, October 23, 2024, October 24, 2024, October 25, 2024, October 26, 2024, October 30, 2024 and October 31, 2024, During the month of October.

### November 2024

Compliance Summary (SWFP 16.e, Q-C.2.b, X.B.7 & IMP X.B.6): There were no private calls from the private citizen caller complaints through the Sunshine Canyon 24-hour hotline in November 2024.

Record of receipt of a violation from any regulatory agency (SWFP 16.f): SCL received six NOV's from SCAQMD on November 1, 2024, November 9, 2024, November 13, 2024, November 14, 2024, November 21, 2024, and November 22, 2024, for alleged odors on November 1, 2024, November 8, 2024, November 13, 2024, November 14, 2024, November 21, 2024, and November 22, 2024, During the month of November.

### December 2024

Compliance Summary (SWFP 16.e, Q-C.2.b, IMP X.B.7 & IMP X.B.6): There were no private calls from private citizen caller complaints through the Sunshine Canyon 24-hour hotline in December 2024.

Record of receipt of a violation from any regulatory agency (SWFP 16.f): SCL received two NOV's from SCAQMD on December 5, 2024, and December 20, 2024, for alleged odors on December 5, 2024, and December 20, 2024, During the month of December.

### Measures Undertaken to Address Complaints and to Correct Violations

The site team has implemented multiple projects specifically to address odors due to the generation of landfill gas and leachate, which are a natural byproduct of waste decomposition, and solid waste. SCL is also continuously working to address

potential odors at the working face from the material coming into the landfill daily. A review of the odor complaints and details on the specific projects and actions are detailed in the sections below:

### 1. Odor Patterns and Sources

At the time of finalizing this report, AQMD has yet to published statistic data for December 2024. December's information will be included in the First Quarter Dust & Odor report.

A breakdown of the odor patterns which includes date(s) and time(s) of verified odor complaints, the nature, source, and cause of the odor are provided in Attachment B. Attachment B also provides the trend and NOV history of odor complaints for SCL from 2010 through November 2024. The analysis of the odor patterns provided by South Coast Air Quality Management District provides insight to the percentages of the complaints that were verified as Trash, Landfill Gas, "Mix" meaning an odor is identified as a mixture of landfill gas and trash odor, "NFR" meaning there was no field response by the district, and "none", meaning no odor was detected by the responding inspector. Below is a breakdown of that data.

	Oct-24										Other						NOVS
	Total Call	Unverified	Verified	Trash	LFG	Mix	NFR	None	Other source	% Trash	% LFG	%NFR	%None	%Mix	% Other S		
Monday	51	31	20	20	0	0	26	5	0	39%	0%	51%	9.80%	0.00%	0%	1	
Tuesday	116	81	35	35	0	0	69	12	0	30%	0%	59%	10.34%	0.00%	0%	3	
Wednesday	51	31	20	20	0	0	21	10	0	0%	0%	0%	0.00%	0.00%	0%	2	
Thursday	71	49	22	2	20	0	22	27	0	3%	28%	31%	38.03%	0.00%	0%	2	
Friday	65	45	20	20	0	0	30	15	0	31%	0%	46%	23.08%	0.00%	0%	2	
Saturday	45	40	5	0	0	0	18	22	0	0%	0%	40%	48.89%	0.00%	0%	1	
Sunday	6	6	0	0	0	0	6	0	0	0%	0%	100%	0.00%	0.00%	0%	0	
<b>Totals</b>	<b>405</b>	<b>283</b>	<b>122</b>	<b>97</b>	<b>20</b>	<b>0</b>	<b>192</b>	<b>91</b>	<b>0</b>	<b>24%</b>	<b>5%</b>	<b>47%</b>	<b>22%</b>	<b>0%</b>	<b>0%</b>	<b>11</b>	
	Nov-24										Other						NOVS
	Total Call	Unverified	Verified	Trash	LFG	Mix	NFR	None	Other source	% Trash	% LFG	%NFR	%None	%Mix	% Other S		
Monday	15	13	2	0	2	0	8	5	0	0%	13%	53%	33.33%	0.00%	0%	0	
Tuesday	8	5	3	1	2	0	2	3	0	13%	25%	25%	37.50%	0.00%	0%	0	
Wednesday	21	8	13	13	0	0	2	6	0	0%	0%	0%	0.00%	0.00%	0%	1	
Thursday	31	7	24	19	5	0	4	3	0	61%	16%	13%	9.68%	0.00%	0%	2	
Friday	46	20	26	19	7	0	10	10	0	41%	15%	22%	21.74%	0.00%	0%	3	
Saturday	7	7	0	0	0	0	7	0	0	0%	0%	100%	0.00%	0.00%	0%	0	
Sunday	13	12	1	0	1	0	9	3	0	0%	8%	69%	23.08%	0.00%	0%	0	
<b>Totals</b>	<b>141</b>	<b>72</b>	<b>69</b>	<b>52</b>	<b>17</b>	<b>0</b>	<b>42</b>	<b>30</b>	<b>0</b>	<b>37%</b>	<b>12%</b>	<b>30%</b>	<b>21%</b>	<b>0%</b>	<b>0%</b>	<b>6</b>	

Table 1. South Coast Air Quality Management District-Sunshine Canyon Monthly Odor Complaints

In Q4 compared to Q3 of this year, there was an increase in verified complaints and NOV's. The number of odor complaints during this period (October-November) was higher than the previous quarter. 291 complaints were recorded in Q3 compared to 546 in Q4. We expect this total number to be slightly higher when December's data to is released. The site received 19 odor-related NOV's in Q4, which is an increase from Q3's total of 6 NOV's.

In the month of October, SCAQMD received 405 calls with 25% (102) verified by the SCAQMD inspector as "Trash" odors, 5% (20) identified as "Landfill Gas", 0% identified as "Mix", and the remaining 70% (283) identified as either "No Field Response" or "None" ("None"-No odor detected by regulator after a call was recorded in their data system as an SCL sourced odor).

In the month of November, SCAQMD received 65 calls with 37% (52) verified by the SCAQMD inspector as "Trash" odors, 12% (17) identified as "Landfill Gas", 0% identified as "Mix", and the remaining 51% (72) identified as either "No Field Response" or "None" ("None"-No odor detected by regulator after a call was recorded in their data system as an SCL-sourced odor).

As shown in the data above, the reported causes of those odor complaints that were verified by an SCAQMD inspector varied between landfill gas and trash odors. Experience has taught us that it is often difficult for an observer to distinguish between landfill gas and trash odors, and landfill gas odors are often mistaken for trash odors. There are also alternate sources of odors in the neighborhood that are unrelated to the landfill (e.g. sewage, stormwater basins, residential trash bins, etc.).

Landfill gas odors can be the result of changes in barometric pressure and adverse wind conditions or construction activities at the landfill, as well as under-performing infrastructure that may affect the efficiency of individual GCCS components. Trash odors can be the result of the incoming waste which can, at times be more odorous when combined with unfavorable wind patterns that may carry those odors into the surrounding neighborhood.

The overall improvements that were completed to the gas collection and control system (GCCS) have enhanced collection efficiency in particular areas, thereby reducing landfill gas (LFG) odors. Additionally, the Odor Patrol and Operations teams are taking extra precaution in addressing any detected odors on-site and are responding promptly to changing conditions.

The following measures have been implemented to mitigate odors and eliminate potential nuisance to the community:

- The site maintains a dedicated Odor Patrol Team that patrols the site and the neighborhood every day. This Odor Patrol team has proven to be effective at preventing odor nuisance by driving and walking around each

neighborhood to detect any potential Sunshine Canyon Landfill-sourced odors. Throughout the patrol, data is collected and compared to weather patterns. The neighborhoods that are inspected by the Odor Patrol team are identified on the maps provided. (Attachment C).

- The site team personnel are trained to identify particularly odorous loads, and those loads can be delayed in landfilling, if necessary, by parking them (covered) until wind conditions are favorable.
- The LFG OM&M team provides oversight on a weekly basis and makes improvements and installs, repairs, or replaces pumps.
- The site operates two fixed misting lines with neutralizer at the front entrance main haul road and above the closure turf. These two systems run continuously (24 hours a day).
- The site operates up to seven moveable buffalo monsoon units with neutralizer to support mitigation of odors on an as-needed basis for point-source odors, such as well-drilling.
- The site operates three fixed perimeter vapor unit systems with a specific design to atomize the chemical neutralizer product. These three systems run continuously (24 hours per day).
- The site operates three semi-portable odor control fan-trailers (referred to as "Odor Domes") throughout operational hours. These units are moved around the working face depending on wind conditions daily.
- The site operators implement a Foaming Spray at the working face with neutralizer to support the mitigation of odors.

### **3. Recent Odor Control Measures Implemented**

Beginning In November 2021, the SCL team began working with a new odor mitigation contractor. Since then, we have worked with them as they have tailored their neutralizer product to SCL's specific waste stream and odor composition. We continue to stay engaged with them to further tailor the

equipment and neutralizer to fit SCL's specific needs and evaluate its effectiveness. Additionally, the third-party contractor continues to make modifications to its neutralizers to improve its efficiency against our specific waste. As part of this partnership, we have placed three state-of-the-art odor control fan-trailer machines (referred to as "Odor Domes") at the working face and continually move them in accordance with our needs depending on weather conditions for any given day. SCL has been working to establish their optimal location in relation to the working face and are continuing to evaluate the preferred location.

A dedicated Operations and Maintenance team maintain the landfill gas collection and control system daily, as well as the leachate removal through pumps throughout the wellfield.

In addition, during the first quarter of 2024, a full well-field evaluation was performed by a third-party engineering consulting firm as part of the annual design process for GCCS improvements. The completed design of the wellfield expansion project was completed on April 15, 2024. A drill rig began the installation of vertical wells on April 22, 2024, and has completed operations in December 2024.

#### **4. Corrective Action Plan**

For landfill gas-related odors, the landfill's ongoing mitigation program consists of frequent gas well tuning (conducted a minimum of twice monthly), monthly surface emission monitoring, and the expansion, improvement, and maintenance of the gas collection system. The general timeline for additional work on the GCCS is as follows:

- a. In Q4, the site construction team installed 6,157 linear footages of new horizontal wells.
- b. The SCL site team installed 9 new vertical wells in Q4, totaling 119 new wells year to date.
- c. The site will continue working closely with the O&M contractor to address all gas-related odors through inspections, equipment adjustments, monitoring, etc. See previous section for descriptions of improvements.

For landfill trash-related odors, the landfill's ongoing odor mitigation strategies include the following:

In early 2024, the SCL-LEA provided a list of recommended odor mitigation measures for the site. As a result, SCL has implemented the following measures in accordance with their recommendations:

1. **Foaming Spray:** SCL began utilizing a foaming spray at the working face during morning hours in early March 2024 from the beginning of tipping operation until wind conditions shift or no odors are being detected off-site and have consistently used it daily since then. We have been working with our third-party odor mitigation consultant (Weaver) to develop the foaming/neutralizer product. Initially, the product did not appear to “bubble” or “foam up” enough to be visible. So, through additional iterations of the product it was enhanced to have a more “foaming” effect in mid-August. To date, the product has not appeared to have a significant effect on the number of trash odor complaints in the morning hours during unfavorable wind patterns. We will continue to work with our third-party consultant to refine the product as feasible.
2. **Enhanced Intermediate Cover:** Using the Rule 1150.1 monitoring grids as a guide, the team identified approximately 50 grids that could benefit from enhanced intermediate cover.
  - a. The team has been working to add an additional 6-12” of compacted soil to these grids approximately 46 of which have been completed to date. Once the 52 are complete, a new set of grids will be identified for additional intermediate soil cover.
  - b. As of October 15, 2024, posi-shell has been installed over an 8-acre area at the “switchback” or front face of CC4-P4. Posi-shell in this area will serve dual purposes: erosion control to better prevent erosion rills and potential for exposed trash in this area, and landfill gas-related odor control.
  - c. The site continues to receive mulch from local sources, which is delivered to the site and placed on top of the grids that have been

covered with additional intermediate soil. This practice further enhances the effectiveness of the intermediate cover.

3. Gabion Cubes/Horizontal Collectors: Since approximately 2018, SCL has consistently utilized gabion cubes in new cells where sufficient floor space allows for their installation. Currently, Cell CC5A has been constructed and is currently being filled at the floor level of the cell. The cell floor contains the first stage of "gabion" rock pads, which are being constructed simultaneously along with the trash fill. As of the current year, over 10,000 linear feet of horizontal and slope collectors have been successfully installed. The implementation of horizontal collectors has been a standard practice at Sunshine Canyon for several years.
4. Front Entrance Berm: The Front Entrance Berm is currently under construction. The project was significantly delayed due to initial permitting challenges but has now been fully approved and is in progress. The current estimated date of completion is approximately December 2026. At completion, the berm will also serve as a location for additional odor mitigation measures such as misting lines/vapor delivery systems or equivalent in addition to the berm physically closing off the mouth of the canyon.
5. Monitoring and Evaluation: SCL patrols the site and neighborhoods on a daily basis, documenting any potential odor sources. This, in conjunction with the surface emission monitoring data helps guide our decision-making in the success of these measures.

In late October 2024, the site received the Final Report of the Audit of Sunshine Canyon Landfill Operations and Odor Mitigation Efforts. This audit was conducted at the request of the Los Angeles Board of Supervisors during the Technical Advisory Committee meeting on April 9, 2024, by Ultra Systems. In response to the findings, SCL has initiated work on the implementation of the following measures, in accordance with the recommendations provided in the report:

1. Developing Ultimate Drainage Control Plan: SCL is working with Geo-Logics and Associates to improve upon existing Ultimate Drainage Plan.



2. Installation of wind meters and windsocks: SCL has two stationary weather stations located on the south ridge and near the observation deck. The windsocks have been purchased and will be installed once they arrive.
3. Prepare Plan showing current and future gas recovery capacity and future cell development: Currently, SCL and SCS Engineers are working together to improve upon the existing gas recovery capacity plans for current and future cell developments.
4. Prepare 5-year cell development plan: SCL is working with Weaver Consultants Group, that is conducting a wind current flow analysis in order to enhance the existing 5-year cell development plan to include odor mitigation strategies.
5. Analyze effective of the mulch application quarterly: The SCL team will assess mulch application efficiency by comparing surface emission monitoring results prior to and following mulch application.

In many instances, some of Ultra Systems' recommendations have already been implemented prior to the receipt of the report and will continue to be maintained, including:

1. Test exhaust from flares for mercaptans: H<sub>2</sub>S has been included in source testing during 2023 and most of the years prior to that, as a constituent of SCAQMD's Table 1 compounds from Rule 1150.1 and were non-detect.
2. Continued use of ADC on weekends: A Monthly ADC Report are prepared and submitted to the Los Angeles Department of Public Works by the 15th of each month. This report provides a summary of the ADC conditions for Saturday at close and Monday at opening, ensuring that the integrity of the ADC is preserved over the weekend. Any deficiencies or unusual occurrences are noted and disclosed.
3. Use of "Odor Domes" to manage fresh trash odors: SCL works in conjunction with Weaver Consultants Group to evaluate the conditions and relocate the Odor Domes to locations deemed to be most effective.

Odor control remains a top priority for the site team.

Mr. David Nguyen  
Fourth Quarter 2024  
Dust and Odor Report  
Sunshine Canyon Landfill  
January 15, 2024

The landfill remains committed to its goal of zero odor complaints. The site continues to reject particularly odors loads, or delay delivering materials during challenging conditions.

# **Attachment A**

TIMESTAMP	Wind Speed	Temperature	Barometric Pressure	Direction	Rain Total
10/1/2024 0:00	7.4	78.77	27.94727	NNW	0
10/1/2024 1:00	8.81	78.97	27.94335	NNW	
10/1/2024 2:00	12.58	78.78	27.93826	NNW	
10/1/2024 3:00	9.4	78.52	27.93412	NNW	
10/1/2024 4:00	4.116	78.18	27.93516	N	
10/1/2024 5:00	7.593	78.07	27.9414	NNW	
10/1/2024 6:00	6.389	78.44	27.95391	N	
10/1/2024 7:00	7.55	81.5	27.96373	NNW	
10/1/2024 8:00	11.87	87.8	27.97246	NW	
10/1/2024 9:00	7.226	88.6	27.98286	NE	
10/1/2024 10:00	3.345	90.3	27.98773	E	
10/1/2024 11:00	3.704	96.8	27.97886	E	
10/1/2024 12:00	4.275	102	27.96298	ESE	
10/1/2024 13:00	5.795	103.8	27.93972	SE	
10/1/2024 14:00	7.554	103.9	27.91676	SSE	
10/1/2024 15:00	6.256	103.9	27.90349	S	
10/1/2024 16:00	6.383	102.5	27.89231	S	
10/1/2024 17:00	7.061	97.7	27.88797	SSE	
10/1/2024 18:00	4.586	90.3	27.90092	SSE	
10/1/2024 19:00	3.179	86.6	27.91031	NNW	
10/1/2024 20:00	6.785	86.5	27.91788	NW	
10/1/2024 21:00	11.48	85.3	27.92564	NW	
10/1/2024 22:00	9.49	84.9	27.93125	NW	
10/1/2024 23:00	10.31	84.9	27.92834	NW	
10/2/2024 0:00	10.76	83.6	27.91605	NNW	
10/2/2024 1:00	13.88	82.9	27.9059	NW	
10/2/2024 2:00	10.1	83.4	27.90104	NW	
10/2/2024 3:00	7.583	83.2	27.88825	NNW	
10/2/2024 4:00	6.024	81.5	27.88559	N	
10/2/2024 5:00	7.342	83.3	27.88467	NNW	
10/2/2024 6:00	11.93	86.3	27.88308	NNW	
10/2/2024 7:00	12.75	88.3	27.88609	NNW	
10/2/2024 8:00	16.16	90.5	27.88886	NW	
10/2/2024 9:00	14.05	92.8	27.89653	NW	
10/2/2024 10:00	12.35	96.4	27.89534	NNW	
10/2/2024 11:00	6.681	100.3	27.88081	NE	
10/2/2024 12:00	5.249	101.2	27.86539	ESE	
10/2/2024 13:00	7.651	101.4	27.8429	SE	
10/2/2024 14:00	7.013	102.8	27.8164	SE	
10/2/2024 15:00	7.653	103	27.79882	SSE	
10/2/2024 16:00	7.189	100.1	27.79468	SE	
10/2/2024 17:00	5.078	97.9	27.79435	SSE	
10/2/2024 18:00	8.6	96.2	27.79585	WNW	
10/2/2024 19:00	17.99	96	27.796	NW	
10/2/2024 20:00	21.27	94.1	27.80271	NW	
10/2/2024 21:00	21.06	92.4	27.81271	NW	

10/2/2024 22:00	19.11	91.3	27.81844	NW
10/2/2024 23:00	18.49	91.1	27.81912	NW
10/3/2024 0:00	17.33	90.5	27.81594	NW
10/3/2024 1:00	14.74	90.2	27.81371	NW
10/3/2024 2:00	7.816	85	27.81697	NNW
10/3/2024 3:00	3.948	83.4	27.81166	NNW
10/3/2024 4:00	3.24	83.6	27.80863	N
10/3/2024 5:00	9.79	85.9	27.80933	NW
10/3/2024 6:00	10.91	85.8	27.81618	NW
10/3/2024 7:00	9.07	85.8	27.82675	N
10/3/2024 8:00	6.166	85.8	27.83996	N
10/3/2024 9:00	3.704	87.3	27.84875	NE
10/3/2024 10:00	4.648	87.5	27.85149	ESE
10/3/2024 11:00	6.032	90.7	27.84531	ESE
10/3/2024 12:00	7.398	92.1	27.83428	SE
10/3/2024 13:00	8.63	93.9	27.81529	SE
10/3/2024 14:00	8.91	94.6	27.8007	SE
10/3/2024 15:00	8.14	93.7	27.79204	SE
10/3/2024 16:00	7.726	91.9	27.79099	SSE
10/3/2024 17:00	6.656	88.4	27.79362	SSE
10/3/2024 18:00	5.201	83.3	27.805	S
10/3/2024 19:00	1.88	79.18	27.81351	S
10/3/2024 20:00	2.052	78.22	27.82523	SSE
10/3/2024 21:00	1.313	74.8	27.84584	WSW
10/3/2024 22:00	1.941	71.53	27.86355	SSE
10/3/2024 23:00	1.529	69.64	27.8729	SSW
10/4/2024 0:00	3.14	69.23	27.87839	S
10/4/2024 1:00	5.152	67.44	27.88868	SSW
10/4/2024 2:00	5.711	69.01	27.88925	SSW
10/4/2024 3:00	4.783	69.73	27.88381	S
10/4/2024 4:00	5.49	72.8	27.8855	SSW
10/4/2024 5:00	4.584	74.47	27.89255	SSW
10/4/2024 6:00	4.563	76.98	27.90338	S
10/4/2024 7:00	4.527	76.1	27.92304	S
10/4/2024 8:00	2.257	76.42	27.94135	NNE
10/4/2024 9:00	3.167	81.5	27.95285	NNE
10/4/2024 10:00	5.456	83.1	27.96076	SE
10/4/2024 11:00	7.923	86.2	27.96275	SE
10/4/2024 12:00	7.999	88	27.95651	SSE
10/4/2024 13:00	8.44	89.4	27.94544	SE
10/4/2024 14:00	6.8	91.7	27.92731	SSE
10/4/2024 15:00	6.724	93.4	27.91831	SE
10/4/2024 16:00	6.741	92.5	27.91345	SSE
10/4/2024 17:00	5.61	89.1	27.91761	SSE
10/4/2024 18:00	4.787	84.7	27.92358	S
10/4/2024 19:00	2.041	80.4	27.92961	SW
10/4/2024 20:00	2.557	78.77	27.9393	NW

10/4/2024 21:00	1.767	77.4	27.95198	N
10/4/2024 22:00	4.45	78.27	27.95779	NNW
10/4/2024 23:00	5.135	78.62	27.95812	N
10/5/2024 0:00	5.853	75.11	27.96295	NNW
10/5/2024 1:00	5.272	77.11	27.9631	NNW
10/5/2024 2:00	5.74	76.88	27.96377	NNW
10/5/2024 3:00	4.883	75.57	27.95906	NNW
10/5/2024 4:00	7.813	77.72	27.95706	NNW
10/5/2024 5:00	10.35	77.92	27.96246	NNW
10/5/2024 6:00	8.46	77.97	27.97398	NNW
10/5/2024 7:00	11.28	79.56	27.98206	NNW
10/5/2024 8:00	16.14	85.3	27.99344	NNW
10/5/2024 9:00	14.83	87.7	28.00269	NNW
10/5/2024 10:00	11.8	91.9	28.00752	NNW
10/5/2024 11:00	6.034	95.7	28.00222	ESE
10/5/2024 12:00	6.875	94.6	27.98836	SE
10/5/2024 13:00	7.608	96	27.97108	SE
10/5/2024 14:00	7.465	96.4	27.95505	SE
10/5/2024 15:00	8.11	96.1	27.94641	SE
10/5/2024 16:00	7.896	95.4	27.94024	SSE
10/5/2024 17:00	6.437	94	27.93991	SE
10/5/2024 18:00	5.054	89.3	27.94866	SSE
10/5/2024 19:00	2.633	85.9	27.95688	SW
10/5/2024 20:00	5.458	85.7	27.96866	NW
10/5/2024 21:00	11.86	85.5	27.97197	NW
10/5/2024 22:00	13.04	85.5	27.97666	NW
10/5/2024 23:00	13.63	84.3	27.97702	NNW
10/6/2024 0:00	12.55	84.2	27.97133	NW
10/6/2024 1:00	10.43	84.9	27.96883	NW
10/6/2024 2:00	10.1	84.1	27.96612	NNW
10/6/2024 3:00	12.15	82.5	27.96395	NNW
10/6/2024 4:00	10.5	82.9	27.96372	NNW
10/6/2024 5:00	7.708	80.6	27.97182	NNW
10/6/2024 6:00	10.14	81.9	27.97584	NNW
10/6/2024 7:00	10.72	83.8	27.97969	NNW
10/6/2024 8:00	13	87.5	27.9871	NNW
10/6/2024 9:00	11.97	88.9	27.99525	N
10/6/2024 10:00	8.68	93.8	27.9971	N
10/6/2024 11:00	4.98	92.2	27.99131	SE
10/6/2024 12:00	6.191	95.3	27.97639	SE
10/6/2024 13:00	8.26	96.7	27.95543	SE
10/6/2024 14:00	6.998	99.2	27.93406	SE
10/6/2024 15:00	7.319	99.5	27.92049	SSE
10/6/2024 16:00	7.441	98.3	27.9107	S
10/6/2024 17:00	5.206	96.6	27.91214	SSE
10/6/2024 18:00	3.791	89.8	27.92013	ESE
10/6/2024 19:00	1.785	86.5	27.92688	N

10/6/2024 20:00	4.385	84.8	27.93994	NNW
10/6/2024 21:00	4.331	84.6	27.94663	NW
10/6/2024 22:00	5.774	83.1	27.95073	NW
10/6/2024 23:00	3.69	81.7	27.95178	N
10/7/2024 0:00	5.444	82.1	27.94706	N
10/7/2024 1:00	5.212	81.1	27.93873	NNW
10/7/2024 2:00	4.246	81.5	27.93112	NNW
10/7/2024 3:00	3.573	81.4	27.9228	NW
10/7/2024 4:00	4.297	80.9	27.91805	NNW
10/7/2024 5:00	4.602	79.51	27.91719	NNW
10/7/2024 6:00	5.074	79.19	27.921	NNW
10/7/2024 7:00	4.415	80.4	27.9274	NNW
10/7/2024 8:00	7.578	83.8	27.9349	NNW
10/7/2024 9:00	6.533	87.1	27.93822	NNE
10/7/2024 10:00	5.395	88.8	27.94015	SE
10/7/2024 11:00	8.04	89.6	27.93327	ESE
10/7/2024 12:00	7.922	92	27.9212	SE
10/7/2024 13:00	8.57	93.4	27.90267	SE
10/7/2024 14:00	7.916	94.6	27.87944	SE
10/7/2024 15:00	8.58	93.2	27.86508	SE
10/7/2024 16:00	8.26	90.9	27.85851	SE
10/7/2024 17:00	7.545	87.8	27.85367	SE
10/7/2024 18:00	6.046	83.5	27.85753	SE
10/7/2024 19:00	4.445	80.8	27.86271	S
10/7/2024 20:00	4.257	79.57	27.87213	SSE
10/7/2024 21:00	5.51	79.25	27.87996	S
10/7/2024 22:00	6.879	76.31	27.88958	SSW
10/7/2024 23:00	6.161	76.41	27.89023	SSW
10/8/2024 0:00	4.607	76.2	27.88836	SW
10/8/2024 1:00	4.271	75.93	27.88201	NW
10/8/2024 2:00	2.296	74.28	27.87609	NW
10/8/2024 3:00	4.382	75.03	27.87029	SSW
10/8/2024 4:00	2.309	74.05	27.87009	S
10/8/2024 5:00	0.975	72.03	27.86997	NW
10/8/2024 6:00	3.036	73.1	27.87646	NNW
10/8/2024 7:00	5.624	72.97	27.88026	NNW
10/8/2024 8:00	6.972	77.63	27.88833	NNW
10/8/2024 9:00	4.92	81.8	27.90092	NNE
10/8/2024 10:00	6.321	85.2	27.90309	SE
10/8/2024 11:00	7.885	85.4	27.90138	SE
10/8/2024 12:00	9.87	85.4	27.89113	SE
10/8/2024 13:00	8.59	86.7	27.87814	SSE
10/8/2024 14:00	8.92	87.9	27.86271	SE
10/8/2024 15:00	9.18	88.1	27.85234	SE
10/8/2024 16:00	8.69	86.6	27.84834	SE
10/8/2024 17:00	8.3	84.1	27.84789	SE
10/8/2024 18:00	4.78	81.5	27.85502	S

10/8/2024 19:00	3.765	79.14	27.86537	SW
10/8/2024 20:00	2.519	77.43	27.87782	NW
10/8/2024 21:00	5.162	76.49	27.8922	NW
10/8/2024 22:00	3.156	75.13	27.90379	NNW
10/8/2024 23:00	4.009	72.65	27.91397	S
10/9/2024 0:00	6.857	69.93	27.92212	S
10/9/2024 1:00	4.86	69.9	27.92358	SSW
10/9/2024 2:00	4.317	69.59	27.92419	SSW
10/9/2024 3:00	4.244	70.49	27.91741	SSW
10/9/2024 4:00	3.675	70.34	27.91949	NW
10/9/2024 5:00	6.169	70.94	27.9221	NW
10/9/2024 6:00	7.709	69.76	27.93319	NW
10/9/2024 7:00	8.25	73.25	27.9434	NW
10/9/2024 8:00	5.011	76.43	27.95733	N
10/9/2024 9:00	4.267	77.89	27.96905	ENE
10/9/2024 10:00	5.675	80.4	27.97408	SE
10/9/2024 11:00	7.314	81.5	27.97292	SE
10/9/2024 12:00	7.733	84.6	27.96048	SE
10/9/2024 13:00	8.58	85.8	27.94534	SE
10/9/2024 14:00	8.26	86.7	27.92965	SE
10/9/2024 15:00	7.063	87	27.9235	SE
10/9/2024 16:00	6.521	86.4	27.91552	SSE
10/9/2024 17:00	6.794	83.9	27.91857	SSE
10/9/2024 18:00	3.993	80.4	27.9287	SSE
10/9/2024 19:00	4.152	76.86	27.93945	SSE
10/9/2024 20:00	3.4	75.04	27.94916	WNW
10/9/2024 21:00	6.544	75.09	27.95686	NNW
10/9/2024 22:00	6.751	74.06	27.96684	NNW
10/9/2024 23:00	2.167	70.18	27.9728	NNW
10/10/2024 0:00	2.405	63.37	27.97313	WNW
10/10/2024 1:00	1.686	62.2	27.97454	N
10/10/2024 2:00	2.019	59.03	27.97666	SW
10/10/2024 3:00	2.296	64.74	27.97026	SSE
10/10/2024 4:00	2.85	68.13	27.97113	S
10/10/2024 5:00	4.76	67.93	27.97889	SSW
10/10/2024 6:00	3.605	66.77	27.99187	S
10/10/2024 7:00	3.316	68.35	28.00147	SSE
10/10/2024 8:00	6.128	73.74	28.01012	S
10/10/2024 9:00	5.301	76.53	28.02196	SE
10/10/2024 10:00	7.529	76.92	28.0276	SE
10/10/2024 11:00	7.866	78.31	28.02599	SE
10/10/2024 12:00	8.57	80.3	28.01587	SE
10/10/2024 13:00	8.44	82	27.99759	SE
10/10/2024 14:00	9.07	82.7	27.9855	SSE
10/10/2024 15:00	8.79	82.2	27.98097	SSE
10/10/2024 16:00	7.83	81.2	27.97779	SSE
10/10/2024 17:00	7.415	79.07	27.97911	SSE



10/10/2024 18:00	5.169	75.96	27.98536	S
10/10/2024 19:00	5.037	74.64	27.99245	SSW
10/10/2024 20:00	2.977	73.56	28.0009	SW
10/10/2024 21:00	6.385	72.72	28.00644	NW
10/10/2024 22:00	5.32	72.83	28.00932	NW
10/10/2024 23:00	3.296	71.54	28.01388	NNW
10/11/2024 0:00	1.686	69.16	28.01831	NW
10/11/2024 1:00	2.123	71.06	28.02002	SSW
10/11/2024 2:00	2.388	70.89	28.02134	SSW
10/11/2024 3:00	1.26	69.4	28.02141	SSW
10/11/2024 4:00	1.725	68.02	28.02182	NW
10/11/2024 5:00	3.017	68.35	28.02415	NW
10/11/2024 6:00	5.506	68.19	28.03505	NW
10/11/2024 7:00	6.35	70.14	28.04304	NW
10/11/2024 8:00	9.11	72.73	28.05077	NNW
10/11/2024 9:00	6.694	76	28.06381	NNW
10/11/2024 10:00	5.017	81.7	28.06508	ESE
10/11/2024 11:00	7.433	82.1	28.06173	SE
10/11/2024 12:00	8.23	84.1	28.05039	SE
10/11/2024 13:00	8.26	84.8	28.03579	SSE
10/11/2024 14:00	8.7	84.6	28.02038	SSE
10/11/2024 15:00	8.67	84.9	28.01402	SSE
10/11/2024 16:00	8.11	84	28.01076	SSE
10/11/2024 17:00	7.768	81.4	28.01439	SSE
10/11/2024 18:00	6.654	77.71	28.01999	S
10/11/2024 19:00	4.833	74.64	28.03068	SSW
10/11/2024 20:00	1.506	73.78	28.03901	WSW
10/11/2024 21:00	2.994	73.17	28.04855	WSW
10/11/2024 22:00	5.864	71.1	28.05496	NW
10/11/2024 23:00	5.812	71.53	28.05706	NW
10/12/2024 0:00	2.695	70.79	28.05488	NW
10/12/2024 1:00	3.206	70.2	28.05414	NNW
10/12/2024 2:00	2.922	69.73	28.05319	NNW
10/12/2024 3:00	2.313	69.16	28.04451	NNW
10/12/2024 4:00	4.242	68.77	28.04207	NW
10/12/2024 5:00	3.401	68.53	28.04421	NW
10/12/2024 6:00	0.93	67.32	28.05102	WNW
10/12/2024 7:00	1.752	69.82	28.06033	SE
10/12/2024 8:00	1.942	73.7	28.0731	ENE
10/12/2024 9:00	4.022	77.08	28.08295	E
10/12/2024 10:00	6.804	78.69	28.08702	SE
10/12/2024 11:00	7.847	79.64	28.08253	SE
10/12/2024 12:00	8.01	81	28.06867	SE
10/12/2024 13:00	8.76	82.3	28.04699	SE
10/12/2024 14:00	8.47	83.1	28.0273	SE
10/12/2024 15:00	9.17	81.7	28.01576	SSE
10/12/2024 16:00	9.55	78.86	28.01255	SSE

10/12/2024 17:00	7.619	75.84	28.01218	SE
10/12/2024 18:00	6.735	72.55	28.01629	SSE
10/12/2024 19:00	4.522	70.05	28.02282	SSE
10/12/2024 20:00	1.729	69.3	28.02822	SSW
10/12/2024 21:00	2.395	69.01	28.02883	WNW
10/12/2024 22:00	4.368	68.44	28.02646	NW
10/12/2024 23:00	1.789	64.79	28.02474	NNE
10/13/2024 0:00	2.794	64.5	28.01767	S
10/13/2024 1:00	2.229	64.14	28.00794	WSW
10/13/2024 2:00	3.588	64.27	28.00689	WNW
10/13/2024 3:00	5.262	65.41	27.99388	NNW
10/13/2024 4:00	5.217	64.98	27.98547	NW
10/13/2024 5:00	3.74	64.03	27.98525	NW
10/13/2024 6:00	1.199	62.01	27.99168	WSW
10/13/2024 7:00	1.739	62.24	28.00229	S
10/13/2024 8:00	2.133	67.04	28.01658	ENE
10/13/2024 9:00	4.744	69.39	28.02864	SE
10/13/2024 10:00	6.042	71.52	28.03407	SE
10/13/2024 11:00	7.876	72.47	28.02723	SE
10/13/2024 12:00	8.33	73.54	28.01154	SE
10/13/2024 13:00	9.04	75.4	27.99239	SE
10/13/2024 14:00	9.05	76.54	27.97738	SE
10/13/2024 15:00	8.62	76	27.97339	SE
10/13/2024 16:00	7.596	74.9	27.97445	SE
10/13/2024 17:00	7.885	71.81	27.9805	SE
10/13/2024 18:00	7.055	68.39	27.98935	SSE
10/13/2024 19:00	5.924	65.85	27.99966	S
10/13/2024 20:00	2.693	64.98	28.01311	SSW
10/13/2024 21:00	2.696	64	28.02504	S
10/13/2024 22:00	2.472	61.88	28.03317	SSW
10/13/2024 23:00	4.257	61.77	28.03331	S
10/14/2024 0:00	3.691	61.08	28.02618	S
10/14/2024 1:00	4.283	59.36	28.02541	S
10/14/2024 2:00	3.228	56.48	28.02355	S
10/14/2024 3:00	1.637	56.05	28.01354	NW
10/14/2024 4:00	2.298	55.35	28.00615	NNE
10/14/2024 5:00	1.602	53.73	28.00866	W
10/14/2024 6:00	2.001	52.1	28.01756	S
10/14/2024 7:00	3.446	52.99	28.03036	SSE
10/14/2024 8:00	3.431	53.71	28.05132	S
10/14/2024 9:00	5.593	55.48	28.07054	SE
10/14/2024 10:00	7.653	59.9	28.07089	SE
10/14/2024 11:00	6.983	62.02	28.06759	SSE
10/14/2024 12:00	7.61	64.45	28.05373	SSE
10/14/2024 13:00	7.68	67.51	28.03163	SE
10/14/2024 14:00	7.461	70.22	28.01164	SSE
10/14/2024 15:00	7.386	71.85	28.00353	SSE

10/14/2024 16:00	6.877	71.98	27.99812	SSE
10/14/2024 17:00	6.741	70.74	27.99755	SSE
10/14/2024 18:00	5.888	66.24	28.00599	SSE
10/14/2024 19:00	5.24	64.25	28.01147	SSW
10/14/2024 20:00	4.723	62.14	28.02011	S
10/14/2024 21:00	4.277	60.12	28.03031	S
10/14/2024 22:00	2.617	59.34	28.03579	S
10/14/2024 23:00	1.417	58.41	28.03569	S
10/15/2024 0:00	3.333	57.14	28.03303	S
10/15/2024 1:00	2.407	57.06	28.02803	S
10/15/2024 2:00	3.032	56.66	28.0257	SSW
10/15/2024 3:00	1.677	55.95	28.01324	SSW
10/15/2024 4:00	1.789	54.3	28.00589	S
10/15/2024 5:00	2.219	53.93	28.01123	S
10/15/2024 6:00	1.88	53.94	28.01548	SSW
10/15/2024 7:00	1.97	54.09	28.01569	S
10/15/2024 8:00	3.539	54.59	28.03028	S
10/15/2024 9:00	5.179	55.32	28.04117	SE
10/15/2024 10:00	5.221	56.65	28.03772	ESE
10/15/2024 11:00	6.481	59.88	28.02774	SE
10/15/2024 12:00	7.774	62.8	28.01241	SSE
10/15/2024 13:00	8.03	67.04	27.98818	SSE
10/15/2024 14:00	8.37	68.7	27.96917	SE
10/15/2024 15:00	6.798	71.23	27.95895	SSE
10/15/2024 16:00	6.085	71.54	27.94846	SSE
10/15/2024 17:00	7.658	69.44	27.94818	SSE
10/15/2024 18:00	7.427	64.4	27.9622	SSE
10/15/2024 19:00	5.482	60.9	27.97329	S
10/15/2024 20:00	5.139	58.69	27.98269	S
10/15/2024 21:00	4.958	57.23	27.996	S
10/15/2024 22:00	3.867	56.99	28.00025	S
10/15/2024 23:00	2.581	56.67	27.99364	SSW
10/16/2024 0:00	5.437	56.06	27.99163	SSE
10/16/2024 1:00	3.232	55.91	27.98413	SSE
10/16/2024 2:00	3.749	55.94	27.97625	SSE
10/16/2024 3:00	5.334	55.96	27.96868	SSE
10/16/2024 4:00	3.37	55.85	27.96023	E
10/16/2024 5:00	4.257	55.55	27.95843	N
10/16/2024 6:00	2.633	54.98	27.96206	N
10/16/2024 7:00	2.115	55.26	27.96491	ESE
10/16/2024 8:00	2.157	55.71	27.9738	SE
10/16/2024 9:00	4.533	56.12	27.98058	SE
10/16/2024 10:00	5.799	57.14	27.97919	ESE
10/16/2024 11:00	5.841	58.38	27.97772	SE
10/16/2024 12:00	6.564	59.37	27.96229	SE
10/16/2024 13:00	6.693	60.83	27.93834	SSE
10/16/2024 14:00	7.62	62.13	27.92419	SSE

10/16/2024 15:00	5.775	62.54	27.9079	SSE
10/16/2024 16:00	6.46	62.29	27.88921	SSE
10/16/2024 17:00	6.282	60.7	27.88696	S
10/16/2024 18:00	4.956	59.98	27.88206	S
10/16/2024 19:00	3.847	59.52	27.89634	SSE
10/16/2024 20:00	4.712	59.18	27.89404	SSE
10/16/2024 21:00	4.594	58.8	27.89931	SSE
10/16/2024 22:00	6.497	58.28	27.90001	SSE
10/16/2024 23:00	6.39	57.63	27.88952	SSE
10/17/2024 0:00	5.023	57.2	27.88662	S
10/17/2024 1:00	4.239	57.19	27.87722	S
10/17/2024 2:00	3.605	57.04	27.8742	SSE
10/17/2024 3:00	2.429	56.84	27.86136	SSW
10/17/2024 4:00	2.368	57.08	27.85362	SE
10/17/2024 5:00	3.197	57.06	27.85684	S
10/17/2024 6:00	3.059	56.81	27.8596	E
10/17/2024 7:00	2.561	57.1	27.87441	SW
10/17/2024 8:00	3.808	58.09	27.88591	SE
10/17/2024 9:00	5.222	60.78	27.8934	SSE
10/17/2024 10:00	7.001	62.16	27.89176	SSE
10/17/2024 11:00	7.029	62.4	27.88449	S
10/17/2024 12:00	7.33	63.03	27.87847	SSE
10/17/2024 13:00	8.73	63.15	27.85848	SSE
10/17/2024 14:00	8.34	63.48	27.83567	S
10/17/2024 15:00	7.308	63.24	27.82097	SSW
10/17/2024 16:00	6.847	62.7	27.81141	S
10/17/2024 17:00	5.895	62.5	27.80091	S
10/17/2024 18:00	6.358	61.55	27.8017	SSE
10/17/2024 19:00	7.081	60.11	27.80743	SE
10/17/2024 20:00	7.279	58.46	27.80824	SE
10/17/2024 21:00	7.218	57.7	27.82029	SE
10/17/2024 22:00	4.999	56.41	27.83543	S
10/17/2024 23:00	3.077	56.03	27.83982	S
10/18/2024 0:00	2.851	55.83	27.83867	SW
10/18/2024 1:00	7.07	56.15	27.8394	WNW
10/18/2024 2:00	28.28	58.3	27.81094	NNW
10/18/2024 3:00	34.18	58.68	27.80871	NNW
10/18/2024 4:00	22.78	57.02	27.85036	NW
10/18/2024 5:00	18.56	55.48	27.88555	NNW
10/18/2024 6:00	18.38	54.64	27.89646	NW
10/18/2024 7:00	18.73	54.87	27.91625	NNW
10/18/2024 8:00	18.65	56.83	27.94312	NNW
10/18/2024 9:00	22.01	60.2	27.9607	N
10/18/2024 10:00	24.83	62.67	27.96804	N
10/18/2024 11:00	24.12	64.78	27.97195	N
10/18/2024 12:00	21.36	66.81	27.97701	NNE
10/18/2024 13:00	23.25	68.09	27.95777	N

10/18/2024 14:00	22.57	70.38	27.9344	N
10/18/2024 15:00	20.42	71.7	27.9185	N
10/18/2024 16:00	18.48	72.31	27.91543	NNE
10/18/2024 17:00	13.85	71.86	27.92135	NNE
10/18/2024 18:00	13.15	68.2	27.94345	NW
10/18/2024 19:00	16.34	63.86	27.97411	NW
10/18/2024 20:00	15.54	61.86	27.99796	NW
10/18/2024 21:00	13.94	61.81	28.01032	NW
10/18/2024 22:00	11.5	61.18	28.02574	NW
10/18/2024 23:00	12.84	60.41	28.03416	NNW
10/19/2024 0:00	13.67	60.25	28.02715	NNW
10/19/2024 1:00	14	60.06	28.02475	NNW
10/19/2024 2:00	14.49	60.36	28.02307	NNW
10/19/2024 3:00	15.82	60.14	28.01428	NNW
10/19/2024 4:00	17.48	60.42	28.01562	NW
10/19/2024 5:00	20.58	60.49	28.03329	NW
10/19/2024 6:00	20.39	60.12	28.04829	NW
10/19/2024 7:00	18.51	59.47	28.05268	NW
10/19/2024 8:00	17.67	61.54	28.06865	NNW
10/19/2024 9:00	17.15	66.29	28.08243	NNW
10/19/2024 10:00	17.93	70.85	28.07822	N
10/19/2024 11:00	18.28	73.09	28.07132	N
10/19/2024 12:00	21.38	73.59	28.05638	NNE
10/19/2024 13:00	22.23	74.1	28.02847	N
10/19/2024 14:00	22.73	75.02	28.01214	NNE
10/19/2024 15:00	9.32	75.17	28.02021	ESE
10/19/2024 16:00	6.648	74.08	28.02051	SE
10/19/2024 17:00	5.037	73.02	28.01819	SSE
10/19/2024 18:00	4.784	69.57	28.03072	SE
10/19/2024 19:00	4.526	67.77	28.04584	S
10/19/2024 20:00	2.988	66.83	28.05577	WSW
10/19/2024 21:00	10.34	65.24	28.06103	NNW
10/19/2024 22:00	6.005	63.73	28.07162	N
10/19/2024 23:00	3.102	62.94	28.07763	ENE
10/20/2024 0:00	2.378	65.12	28.07656	SW
10/20/2024 1:00	2.873	64.6	28.07317	NW
10/20/2024 2:00	7.801	62.02	28.07393	NW
10/20/2024 3:00	8.35	62.86	28.07041	NW
10/20/2024 4:00	8.99	63.58	28.06784	NW
10/20/2024 5:00	8.64	63.75	28.07383	NW
10/20/2024 6:00	7.209	63.86	28.08348	NW
10/20/2024 7:00	5.919	63.41	28.09207	NW
10/20/2024 8:00	6.443	64.65	28.10871	NNW
10/20/2024 9:00	6.745	69.09	28.11173	N
10/20/2024 10:00	6.854	74.19	28.10791	N
10/20/2024 11:00	6.47	77.35	28.09991	ESE
10/20/2024 12:00	7.648	78.07	28.08959	SSE

10/20/2024 13:00	7.696	80.1	28.06758	SE
10/20/2024 14:00	7.805	81	28.04904	SSE
10/20/2024 15:00	7.486	81	28.04194	SSW
10/20/2024 16:00	6.599	79.25	28.04178	SSW
10/20/2024 17:00	5.362	76.72	28.04397	SW
10/20/2024 18:00	4.758	72.89	28.05502	WNW
10/20/2024 19:00	3.47	70.09	28.07228	NNW
10/20/2024 20:00	6.801	68.7	28.08485	NW
10/20/2024 21:00	9.12	68	28.08807	NW
10/20/2024 22:00	10.23	68.09	28.0905	NW
10/20/2024 23:00	13.16	66.92	28.08599	NW
10/21/2024 0:00	8.89	67.09	28.07876	NW
10/21/2024 1:00	5.444	65.32	28.07577	NW
10/21/2024 2:00	2.245	64.23	28.08056	SW
10/21/2024 3:00	2.717	65.82	28.07123	SSW
10/21/2024 4:00	2.388	65.81	28.06571	SW
10/21/2024 5:00	5.703	64.66	28.06895	NW
10/21/2024 6:00	7.85	64.66	28.07692	NW
10/21/2024 7:00	8.78	64.63	28.08684	NW
10/21/2024 8:00	9.25	68.21	28.09571	NNW
10/21/2024 9:00	7.949	72.51	28.1011	NNW
10/21/2024 10:00	7.182	75.1	28.09782	NNW
10/21/2024 11:00	5.272	79.79	28.08423	ENE
10/21/2024 12:00	7.228	81.2	28.06441	SSE
10/21/2024 13:00	7.867	82.5	28.03859	S
10/21/2024 14:00	7.327	83.4	28.0205	S
10/21/2024 15:00	8.04	82.4	28.01082	S
10/21/2024 16:00	5.974	81.2	28.00747	SW
10/21/2024 17:00	5.3	78.45	28.00723	WSW
10/21/2024 18:00	4.287	74.21	28.0132	NNW
10/21/2024 19:00	6.973	71.84	28.02255	NNW
10/21/2024 20:00	9.08	70.53	28.02883	NW
10/21/2024 21:00	11.97	69.48	28.03018	NW
10/21/2024 22:00	11.07	69.23	28.03876	NW
10/21/2024 23:00	8.46	67.58	28.04073	NNW
10/22/2024 0:00	6.828	66.24	28.0413	NNW
10/22/2024 1:00	7.076	66.34	28.04333	NNW
10/22/2024 2:00	7.04	66.76	28.04366	NW
10/22/2024 3:00	8.96	65.59	28.04149	NW
10/22/2024 4:00	8.87	64.57	28.03621	NW
10/22/2024 5:00	9.44	64.68	28.04059	NW
10/22/2024 6:00	14.05	64.53	28.04927	NNW
10/22/2024 7:00	12.89	67.82	28.05094	NW
10/22/2024 8:00	13.79	71.02	28.06135	NW
10/22/2024 9:00	14.87	73.42	28.07059	NNW
10/22/2024 10:00	11.74	76.37	28.07258	NNW
10/22/2024 11:00	7.7	81	28.06398	NNW

10/22/2024 12:00	6.878	85	28.04997	ESE
10/22/2024 13:00	7.443	85.7	28.03001	SSE
10/22/2024 14:00	7.375	86.9	28.00821	SE
10/22/2024 15:00	6.903	86.3	27.99926	SSE
10/22/2024 16:00	6.342	85.3	27.99062	SSE
10/22/2024 17:00	5.396	82	27.99126	SSW
10/22/2024 18:00	4.213	78.3	28.00271	W
10/22/2024 19:00	6.848	74.75	28.01983	NW
10/22/2024 20:00	11.71	73.63	28.02332	NW
10/22/2024 21:00	14.03	74.01	28.03037	NW
10/22/2024 22:00	12.88	73	28.04027	NW
10/22/2024 23:00	13.15	71.81	28.0396	NW
10/23/2024 0:00	11.23	69.46	28.03994	NNW
10/23/2024 1:00	11.69	69.25	28.04068	NNW
10/23/2024 2:00	12.75	71.54	28.03644	NW
10/23/2024 3:00	12.3	71.33	28.02432	NW
10/23/2024 4:00	14.85	68.54	28.02155	NNW
10/23/2024 5:00	15.07	70.21	28.01695	NNW
10/23/2024 6:00	11.55	69.84	28.02226	NNW
10/23/2024 7:00	13.34	69.83	28.03552	NNW
10/23/2024 8:00	10.18	73.16	28.05249	N
10/23/2024 9:00	7.271	77.68	28.06573	NNE
10/23/2024 10:00	5.035	82.4	28.06813	ENE
10/23/2024 11:00	7.837	84.2	28.06737	ESE
10/23/2024 12:00	7.494	86.3	28.05466	SE
10/23/2024 13:00	7.643	88.1	28.02878	SSE
10/23/2024 14:00	7.485	88.8	28.00665	SSE
10/23/2024 15:00	7.07	88.9	27.99402	SSE
10/23/2024 16:00	6.726	86.8	27.989	S
10/23/2024 17:00	4.818	84	27.98503	SW
10/23/2024 18:00	5.837	79.55	27.99028	SE
10/23/2024 19:00	2.644	75.81	28.00369	SE
10/23/2024 20:00	5.483	74.25	28.0009	NW
10/23/2024 21:00	4.867	74.39	28.0041	NW
10/23/2024 22:00	3.9	73.6	28.00721	NNW
10/23/2024 23:00	4.367	72.79	28.0037	NNW
10/24/2024 0:00	6.285	73.31	27.9927	NW
10/24/2024 1:00	5.317	70.22	27.98976	WSW
10/24/2024 2:00	3.71	65.52	27.98969	SSW
10/24/2024 3:00	3.524	66.51	27.97751	W
10/24/2024 4:00	3.51	68.55	27.96059	NW
10/24/2024 5:00	6.282	68.33	27.9547	NW
10/24/2024 6:00	2.832	67.74	27.95856	NW
10/24/2024 7:00	1.158	68.08	27.96025	WNW
10/24/2024 8:00	2.044	72.58	27.96923	N
10/24/2024 9:00	6.283	74.59	27.97561	NNW
10/24/2024 10:00	5.852	77.63	27.96901	N

10/24/2024 11:00	6.348	79.86	27.96551	SE
10/24/2024 12:00	8.16	81	27.95132	SE
10/24/2024 13:00	8.11	82	27.92678	ESE
10/24/2024 14:00	7.334	83.8	27.90188	SE
10/24/2024 15:00	7.35	83.7	27.88704	SE
10/24/2024 16:00	8.97	80.2	27.88593	SE
10/24/2024 17:00	7.945	76.49	27.8858	SE
10/24/2024 18:00	6.163	73.64	27.89623	S
10/24/2024 19:00	3.878	71.28	27.91325	SSW
10/24/2024 20:00	1.795	71.01	27.92267	S
10/24/2024 21:00	3.409	69.36	27.93436	NW
10/24/2024 22:00	2.907	68.79	27.94172	NW
10/24/2024 23:00	4.829	68.58	27.94382	NNW
10/25/2024 0:00	6.674	69.19	27.94321	NW
10/25/2024 1:00	6.235	67.36	27.94976	NW
10/25/2024 2:00	6.569	65.7	27.95639	NW
10/25/2024 3:00	8.89	64.98	27.9518	NW
10/25/2024 4:00	7.149	66.22	27.94398	NW
10/25/2024 5:00	7.242	66.83	27.94914	NW
10/25/2024 6:00	5.893	66.06	27.96155	NW
10/25/2024 7:00	3.335	66.15	27.9757	NNW
10/25/2024 8:00	4.533	70.09	27.98836	NNW
10/25/2024 9:00	8.1	73.72	27.99992	N
10/25/2024 10:00	5.909	77.34	28.00775	ENE
10/25/2024 11:00	7.097	77.85	28.01545	SE
10/25/2024 12:00	6.51	81.2	28.0065	SE
10/25/2024 13:00	8.06	82.8	27.98755	SE
10/25/2024 14:00	9.28	82.2	27.97663	SE
10/25/2024 15:00	8.45	80.6	27.9788	SE
10/25/2024 16:00	7.213	79.17	27.98627	SSE
10/25/2024 17:00	6.28	76.36	27.99037	SSE
10/25/2024 18:00	3.381	73.27	28.00433	S
10/25/2024 19:00	3.56	71.63	28.02046	WNW
10/25/2024 20:00	6.805	69.87	28.03525	NW
10/25/2024 21:00	7.644	69.44	28.04546	NNW
10/25/2024 22:00	6.19	69.5	28.04629	NW
10/25/2024 23:00	7.159	69.63	28.04607	NW
10/26/2024 0:00	8.09	67.33	28.04495	NW
10/26/2024 1:00	9.94	68.27	28.04066	NW
10/26/2024 2:00	10.5	70.3	28.03399	NW
10/26/2024 3:00	10.79	71.14	28.02346	NW
10/26/2024 4:00	7.655	69.56	28.01842	NW
10/26/2024 5:00	7.594	66.64	28.03045	NW
10/26/2024 6:00	9.7	66.8	28.03886	NW
10/26/2024 7:00	10.52	68.68	28.04713	NW
10/26/2024 8:00	10	70.52	28.06154	NNW
10/26/2024 9:00	9.64	74.15	28.07233	NNW



10/26/2024 10:00	8.92	79.5	28.06855	N
10/26/2024 11:00	5.811	83.1	28.06634	E
10/26/2024 12:00	7.058	84.8	28.05267	SE
10/26/2024 13:00	6.242	86.3	28.02921	SE
10/26/2024 14:00	6.442	86.7	28.01559	SSE
10/26/2024 15:00	6.31	86.9	28.00698	SE
10/26/2024 16:00	5.167	85.4	28.00624	SSE
10/26/2024 17:00	5.483	82.5	28.00868	SSE
10/26/2024 18:00	4.451	77.62	28.01875	S
10/26/2024 19:00	4.212	76	28.03528	S
10/26/2024 20:00	2.355	74.05	28.0484	W
10/26/2024 21:00	5.744	73.52	28.05522	NW
10/26/2024 22:00	4.801	74.97	28.05467	NNW
10/26/2024 23:00	4.869	74.29	28.05004	NNW
10/27/2024 0:00	4.517	72.11	28.04047	NW
10/27/2024 1:00	5.46	71.21	28.03041	NW
10/27/2024 2:00	2.866	70.39	28.02801	N
10/27/2024 3:00	2.614	68.89	28.01913	NNW
10/27/2024 4:00	3.193	69.25	28.00666	NNW
10/27/2024 5:00	3.813	68.87	28.00651	NNW
10/27/2024 6:00	5.063	68.86	28.01152	NNW
10/27/2024 7:00	3.654	70.36	28.02175	NNW
10/27/2024 8:00	4.18	74.49	28.0339	N
10/27/2024 9:00	5.617	75.8	28.04035	NNW
10/27/2024 10:00	6.134	73.68	28.04798	SE
10/27/2024 11:00	5.79	75.46	28.04715	SE
10/27/2024 12:00	5.653	76.63	28.02452	SE
10/27/2024 13:00	6.196	76.31	27.98628	SSE
10/27/2024 14:00	7.386	77.6	27.96924	SSE
10/27/2024 15:00	7.494	77.54	27.96866	SSE
10/27/2024 16:00	6.518	76.82	27.96238	SSE
10/27/2024 17:00	6.105	74.15	27.96005	SSE
10/27/2024 18:00	3.698	71.8	27.96776	SSE
10/27/2024 19:00	3.48	68.93	27.97749	SE
10/27/2024 20:00	2.63	68.12	27.97859	WNW
10/27/2024 21:00	3.061	67.62	27.97646	S
10/27/2024 22:00	3.875	66	27.96834	SW
10/27/2024 23:00	5.831	65.55	27.97949	SSE
10/28/2024 0:00	6.831	62.2	27.96769	S
10/28/2024 1:00	6.465	62.19	27.95068	S
10/28/2024 2:00	5.827	60.15	27.94224	S
10/28/2024 3:00	6.173	61.55	27.91756	SSW
10/28/2024 4:00	7.532	59.4	27.92188	S
10/28/2024 5:00	6.009	57.86	27.92573	S
10/28/2024 6:00	5.499	57.87	27.9179	SSW
10/28/2024 7:00	4.575	58.98	27.92141	SSW
10/28/2024 8:00	5.859	58.14	27.93817	SSE

10/28/2024 9:00	6.208	56.68	27.95156	SE
10/28/2024 10:00	6.857	58.02	27.93926	SSE
10/28/2024 11:00	10.42	60.17	27.92402	SSE
10/28/2024 12:00	10.35	62.97	27.90842	SE
10/28/2024 13:00	11.33	62.51	27.88425	SSE
10/28/2024 14:00	11.34	63.04	27.8558	SE
10/28/2024 15:00	11.63	61.95	27.83704	SE
10/28/2024 16:00	8.63	60.23	27.8388	SSE
10/28/2024 17:00	3.312	58.98	27.84524	SSW
10/28/2024 18:00	5.193	57.75	27.84981	NNE
10/28/2024 19:00	12.43	55.67	27.85028	NNW
10/28/2024 20:00	15.43	55.59	27.84476	NNW
10/28/2024 21:00	12.72	55.35	27.84852	NNW
10/28/2024 22:00	5.959	55.23	27.86306	NW
10/28/2024 23:00	9.99	55.02	27.85915	NNW
10/29/2024 0:00	11.18	55.18	27.8631	N
10/29/2024 1:00	14.03	54.6	27.87204	NNW
10/29/2024 2:00	13.55	53.44	27.87692	NW
10/29/2024 3:00	16.05	52.72	27.87018	NW
10/29/2024 4:00	17.47	51.93	27.8629	NW
10/29/2024 5:00	15.68	51.42	27.86913	NNW
10/29/2024 6:00	19.96	51.45	27.86852	NW
10/29/2024 7:00	23.37	50.77	27.87336	NW
10/29/2024 8:00	19.92	51.85	27.90058	NW
10/29/2024 9:00	20.12	54.24	27.91167	NNW
10/29/2024 10:00	27.82	55.84	27.90838	NNW
10/29/2024 11:00	28.83	56.9	27.91334	NW
10/29/2024 12:00	25.84	58.09	27.91245	NW
10/29/2024 13:00	23.86	59	27.90016	NW
10/29/2024 14:00	19.93	60.02	27.89262	NNW
10/29/2024 15:00	19.57	59.96	27.89645	NW
10/29/2024 16:00	15.91	59.42	27.90469	NW
10/29/2024 17:00	14.52	57.45	27.92057	NW
10/29/2024 18:00	21.47	55.35	27.93465	NW
10/29/2024 19:00	23.22	54.39	27.93646	NW
10/29/2024 20:00	18.11	53.7	27.95078	NW
10/29/2024 21:00	15.65	53.19	27.9601	NW
10/29/2024 22:00	14.88	53.15	27.97774	NW
10/29/2024 23:00	14.53	53.2	27.99096	NW
10/30/2024 0:00	9.09	52.76	28.00322	NW
10/30/2024 1:00	4.115	52.07	28.01203	NNW
10/30/2024 2:00	1.497	51.33	28.0189	NW
10/30/2024 3:00	1.545	51.85	28.01534	WSW
10/30/2024 4:00	2.151	51.29	28.02159	WSW
10/30/2024 5:00	4.559	49.75	28.03608	NW
10/30/2024 6:00	8.64	48.94	28.05183	NW
10/30/2024 7:00	13.45	50.05	28.0642	NW

10/30/2024 8:00	11.69	51.44	28.08577	N
10/30/2024 9:00	10.96	55.22	28.1046	NNW
10/30/2024 10:00	6.321	58.41	28.1149	NNE
10/30/2024 11:00	4.388	62.52	28.11484	E
10/30/2024 12:00	6.035	65.19	28.10208	ESE
10/30/2024 13:00	6.724	66.87	28.08291	SE
10/30/2024 14:00	7.595	67.5	28.06841	SSE
10/30/2024 15:00	7.673	67.38	28.06236	SE
10/30/2024 16:00	6.567	66.57	28.05379	SSE
10/30/2024 17:00	7.224	64.39	28.05176	S
10/30/2024 18:00	4.141	60.57	28.06325	WSW
10/30/2024 19:00	2.748	59.16	28.06852	SE
10/30/2024 20:00	5.367	56.77	28.07781	NNW
10/30/2024 21:00	6.778	55.44	28.07896	NW
10/30/2024 22:00	8.55	55.44	28.07936	NW
10/30/2024 23:00	8.18	55.61	28.07409	NW
10/31/2024 0:00	4.696	55.95	28.06212	NW
10/31/2024 1:00	2.522	54.12	28.0623	NNW
10/31/2024 2:00	3.239	52.24	28.05592	NNW
10/31/2024 3:00	3.636	53.32	28.04056	NW
10/31/2024 4:00	5.9	52.26	28.03266	NW
10/31/2024 5:00	6.032	53.13	28.03466	NW
10/31/2024 6:00	3.059	52.79	28.03491	NNW
10/31/2024 7:00	2.938	52.73	28.03774	NNW
10/31/2024 8:00	4.53	55.38	28.05547	NNW
10/31/2024 9:00	3.545	60.83	28.05618	NNE
10/31/2024 10:00	6.302	63.6	28.0499	ESE
10/31/2024 11:00	6.279	65.58	28.04143	SSE
10/31/2024 12:00	7.44	66.94	28.02792	SSE
10/31/2024 13:00	8.01	68.32	28.00173	SE
10/31/2024 14:00	8.34	68.55	27.97801	SE
10/31/2024 15:00	10.83	67.23	27.96111	SE
10/31/2024 16:00	11.03	64.42	27.96157	SE
10/31/2024 17:00	10.79	61.86	27.96501	SE
10/31/2024 18:00	8.53	58.95	27.976	SSE
10/31/2024 19:00	5.054	56.8	27.98556	SSE
10/31/2024 20:00	3.066	55.79	27.9925	WNW
10/31/2024 21:00	12.49	56.34	27.9886	WNW
10/31/2024 22:00	14.29	56.32	27.98712	NW
10/31/2024 23:00	16.99	55.5	27.98146	NW

TOA5	S. Ridge	CR800	16376	CR800.Std.22
TS	SR	SRWS10	SRWD10	SRSigma10
	Num	MPH	Deg	Deg
TIMESTAMP	RECORD	Wind Speed	Wind Direction	Sigma
8/1/2024 0:01	90416	9.059999	334	12.18
10/1/2024 0:01	91880	2.965	291.6	90.1
10/1/2024 1:01	91881	5.899	12.67	16.03
10/1/2024 2:01	91882	10.66	350.8	24.05
10/1/2024 3:01	91883	12.28	337.7	10.39
10/1/2024 4:01	91884	9.44	349.2	24.52
10/1/2024 5:01	91885	5.781	5.248	23.58
10/1/2024 6:01	91886	10.16	13.03	13.91
10/1/2024 7:01	91887	7.758	20.4	13.16
10/1/2024 8:01	91888	8.48	19	11.1
10/1/2024 9:01	91889	10.52	350.2	20.74
10/1/2024 10:01	91890	5.328	99.9	73.73
10/1/2024 11:01	91891	3.267	165.2	65.23
10/1/2024 12:01	91892	2.899	177.6	67.33
10/1/2024 13:01	91893	4.245	186	29.72
10/1/2024 14:01	91894	5.921	177.7	31.34
10/1/2024 15:01	91895	5.336	164.2	34.75
10/1/2024 16:01	91896	5.522	180.3	37.71
10/1/2024 17:01	91897	5.778	179.2	30.63
10/1/2024 18:01	91898	4.901	160.6	22.93
10/1/2024 19:01	91899	3.585	172.7	24.5
10/1/2024 20:01	91900	4.004	337.3	47.55
10/1/2024 21:01	91901	8.9	347.6	23.62
10/1/2024 22:01	91902	12.53	328.9	10
10/1/2024 23:01	91903	6.076	343.3	31.75
10/2/2024 0:01	91904	5.642	359.6	31.27
10/2/2024 1:01	91905	10.73	352.3	17.06
10/2/2024 2:01	91906	13.21	339.8	12.39
10/2/2024 3:01	91907	5.524	12.5	28.42
10/2/2024 4:01	91908	3.541	4.382	21.31
10/2/2024 5:01	91909	2.475	20.08	34.52
10/2/2024 6:01	91910	5.296	16.14	18.21
10/2/2024 7:01	91911	7.579	10.2	21.63
10/2/2024 8:01	91912	8.3	18.43	17.41
10/2/2024 9:01	91913	12.73	345.3	23.81
10/2/2024 10:01	91914	11.66	337	16.52
10/2/2024 11:01	91915	7.861001	3.092	45.57
10/2/2024 12:01	91916	4.765	189.8	30.31
10/2/2024 13:01	91917	5.569	178.8	24.86
10/2/2024 14:01	91918	5.814	164.4	27.14
10/2/2024 15:01	91919	5.105	163.1	34.88
10/2/2024 16:01	91920	6.003	163.5	31.59
10/2/2024 17:01	91921	5.421	162.4	27.57

10/2/2024 18:01	91922	3.493	168.3	34.09
10/2/2024 19:01	91923	8.17	299.4	48.84
10/2/2024 20:01	91924	17.04	328.7	8.42
10/2/2024 21:01	91925	20.43	327.6	8.16
10/2/2024 22:01	91926	20.01	328.9	8.03
10/2/2024 23:01	91927	19.34	327.3	7.673
10/3/2024 0:01	91928	18.96	324.8	6.65
10/3/2024 1:01	91929	17.74	318.4	5.707
10/3/2024 2:01	91930	5.747	28.32	28.91
10/3/2024 3:01	91931	3.396	60.61	27.91
10/3/2024 4:01	91932	3.174	33.13	26.88
10/3/2024 5:01	91933	4.063	23.27	26.77
10/3/2024 6:01	91934	4.674	30.26	26.39
10/3/2024 7:01	91935	4.416	21.61	17.33
10/3/2024 8:01	91936	5.271	27.97	19.18
10/3/2024 9:01	91937	2.372	83	88.8
10/3/2024 10:01	91938	3.256	181.8	35.6
10/3/2024 11:01	91939	3.297	160.8	32.36
10/3/2024 12:01	91940	4.125	155.8	33.13
10/3/2024 13:01	91941	5.114	163.6	33.73
10/3/2024 14:01	91942	5.889	162.4	30.65
10/3/2024 15:01	91943	6.393	168.6	31
10/3/2024 16:01	91944	6.589	163.4	27.48
10/3/2024 17:01	91945	6.031	166.7	21.51
10/3/2024 18:01	91946	5.092	159.3	18.9
10/3/2024 19:01	91947	4.381	173.6	14.8
10/3/2024 20:01	91948	2.467	198.1	46.93
10/3/2024 21:01	91949	2.303	199.2	40.41
10/3/2024 22:01	91950	3.186	187.7	8.34
10/3/2024 23:01	91951	2.398	183.5	13.62
10/4/2024 0:01	91952	2.034	199.4	56.67
10/4/2024 1:01	91953	3.538	189.1	8.42
10/4/2024 2:01	91954	2.726	199.5	19.76
10/4/2024 3:01	91955	2.985	187.5	54.46
10/4/2024 4:01	91956	1.428	302.4	79.59
10/4/2024 5:01	91957	2.66	192.7	34.47
10/4/2024 6:01	91958	3.168	201.6	13.74
10/4/2024 7:01	91959	3.12	196.6	23.96
10/4/2024 8:01	91960	2.438	189.7	73.65
10/4/2024 9:01	91961	1.761	120.8	97.6
10/4/2024 10:01	91962	2.552	131.8	77.85
10/4/2024 11:01	91963	4.872	178	20.13
10/4/2024 12:01	91964	5.938	160.2	22.7
10/4/2024 13:01	91965	5.717	173.4	25.23
10/4/2024 14:01	91966	5.61	175.7	30.6
10/4/2024 15:01	91967	5.171	174.5	38.27
10/4/2024 16:01	91968	4.91	165.1	35.49

10/4/2024 17:01	91969	5.214	169.5	31.28
10/4/2024 18:01	91970	3.972	169.5	27.43
10/4/2024 19:01	91971	3.96	183.6	13.44
10/4/2024 20:01	91972	2.583	197.7	40.54
10/4/2024 21:01	91973	2.069	31.94	99.4
10/4/2024 22:01	91974	2.212	169.3	68.15
10/4/2024 23:01	91975	2.659	356.1	59.55
10/5/2024 0:01	91976	3.636	19.05	66.1
10/5/2024 1:01	91977	3.941	355	53.47
10/5/2024 2:01	91978	1.978	198.8	90.4
10/5/2024 3:01	91979	3.5	270.9	92.8
10/5/2024 4:01	91980	4.319	329.1	77.27
10/5/2024 5:01	91981	5.917	9.929999	19.15
10/5/2024 6:01	91982	7.501	0.613	16.07
10/5/2024 7:01	91983	7.915	10.34	13.59
10/5/2024 8:01	91984	11.92	14.48	13.36
10/5/2024 9:01	91985	14.09	1.907	15.81
10/5/2024 10:01	91986	12.22	359.5	16.17
10/5/2024 11:01	91987	9.44	353.8	19.37
10/5/2024 12:01	91988	5.029	179.6	50.65
10/5/2024 13:01	91989	5.28	181.9	25.81
10/5/2024 14:01	91990	5.363	164.8	34.47
10/5/2024 15:01	91991	5.36	177.1	34.59
10/5/2024 16:01	91992	6.42	163.2	26.42
10/5/2024 17:01	91993	6.123	155.2	24.49
10/5/2024 18:01	91994	5.004	149	28.26
10/5/2024 19:01	91995	3.27	164.1	26.29
10/5/2024 20:01	91996	2.799	241.8	89.7
10/5/2024 21:01	91997	5.254	328.8	27.19
10/5/2024 22:01	91998	8.849999	344.6	16.41
10/5/2024 23:01	91999	7.655	354.8	19.08
10/6/2024 0:01	92000	6.419	5.712	20.03
10/6/2024 1:01	92001	5.258	19.33	23.55
10/6/2024 2:01	92002	5.527	15.72	26.37
10/6/2024 3:01	92003	7.519001	5.55	19.64
10/6/2024 4:01	92004	10.4	4.844	15.83
10/6/2024 5:01	92005	10.66	3.707	15.08
10/6/2024 6:01	92006	8.84	2.071	15.3
10/6/2024 7:01	92007	9.83	352.1	16.8
10/6/2024 8:01	92008	10.47	9.09	14.92
10/6/2024 9:01	92009	10.6	13.2	16.16
10/6/2024 10:01	92010	10.33	11.64	14.45
10/6/2024 11:01	92011	5.998	18.98	83
10/6/2024 12:01	92012	4.414	180.3	29.95
10/6/2024 13:01	92013	4.868	164.5	34.07
10/6/2024 14:01	92014	5.662	172.5	30.78
10/6/2024 15:01	92015	5.489	156.8	29.02

10/6/2024 16:01	92016	5.617	167.9	32.98
10/6/2024 17:01	92017	5.417	182.4	35.28
10/6/2024 18:01	92018	3.904	154.7	38.45
10/6/2024 19:01	92019	3.661	112.7	60.27
10/6/2024 20:01	92020	2.41	347.8	66.7
10/6/2024 21:01	92021	5.247	339.9	15.44
10/6/2024 22:01	92022	4.081	315	15.78
10/6/2024 23:01	92023	2.966	334.6	31.54
10/7/2024 0:01	92024	3.317	340.7	59.58
10/7/2024 1:01	92025	3.932	200.8	47.04
10/7/2024 2:01	92026	2.777	323.7	72.75
10/7/2024 3:01	92027	4.654	22.66	19.4
10/7/2024 4:01	92028	2.826	359.3	35.32
10/7/2024 5:01	92029	3.413	355.4	36.55
10/7/2024 6:01	92030	3.571	15.44	36.99
10/7/2024 7:01	92031	3.787	336.3	31.23
10/7/2024 8:01	92032	3.614	1.326	65.68
10/7/2024 9:01	92033	7.886	8.08	15.26
10/7/2024 10:01	92034	5.859	37.84	31.31
10/7/2024 11:01	92035	4.644	159	25.44
10/7/2024 12:01	92036	5.421	159.4	28.74
10/7/2024 13:01	92037	5.891	168	28.31
10/7/2024 14:01	92038	5.953	165.7	35.34
10/7/2024 15:01	92039	6.051	174.3	39.51
10/7/2024 16:01	92040	6.309	166.3	30.54
10/7/2024 17:01	92041	6.2	170.4	24.16
10/7/2024 18:01	92042	5.531	173.3	21.12
10/7/2024 19:01	92043	3.655	173.5	25.18
10/7/2024 20:01	92044	3.267	187.6	16.28
10/7/2024 21:01	92045	3.244	192	12.42
10/7/2024 22:01	92046	4.277	191.9	14.47
10/7/2024 23:01	92047	3.373	195	15.34
10/8/2024 0:01	92048	2.456	190.9	15.69
10/8/2024 1:01	92049	2.243	312.5	63.51
10/8/2024 2:01	92050	3.615	339.5	32.79
10/8/2024 3:01	92051	1.972	50.77	85.5
10/8/2024 4:01	92052	1.766	56.38	72.87
10/8/2024 5:01	92053	1.946	341.3	20.29
10/8/2024 6:01	92054	1.944	348.4	36.1
10/8/2024 7:01	92055	3.551	0.577	18.39
10/8/2024 8:01	92056	5.997	339.1	20.88
10/8/2024 9:01	92057	5.058	13.78	17.15
10/8/2024 10:01	92058	3.87	39.23	29.03
10/8/2024 11:01	92059	4.882	177.1	29.33
10/8/2024 12:01	92060	6.082	170	26.21
10/8/2024 13:01	92061	7.569	172.2	28.5
10/8/2024 14:01	92062	5.982	175	42.69

10/8/2024 15:01	92063	7.045001	171.7	31.83
10/8/2024 16:01	92064	7.539001	168.7	27.57
10/8/2024 17:01	92065	7.456	170.3	27.67
10/8/2024 18:01	92066	5.709	176.2	23.63
10/8/2024 19:01	92067	2.794	197.7	16.67
10/8/2024 20:01	92068	2.553	290.8	83.1
10/8/2024 21:01	92069	3.601	332.1	50.49
10/8/2024 22:01	92070	5.33	334.8	15.05
10/8/2024 23:01	92071	1.947	1.782	53.38
10/9/2024 0:01	92072	3.623	187.3	17
10/9/2024 1:01	92073	4.127	193	14.28
10/9/2024 2:01	92074	2.692	186.9	10.25
10/9/2024 3:01	92075	1.378	118.8	93
10/9/2024 4:01	92076	1.593	339.5	35.9
10/9/2024 5:01	92077	5.141	334.1	13.85
10/9/2024 6:01	92078	7.742001	324.1	8.65
10/9/2024 7:01	92079	9.77	323.5	9.17
10/9/2024 8:01	92080	6.219	14.16	27.18
10/9/2024 9:01	92081	6.525	33.86	9.36
10/9/2024 10:01	92082	3.328	131.1	74.36
10/9/2024 11:01	92083	4.691	176.9	27.42
10/9/2024 12:01	92084	5.087	166	30.39
10/9/2024 13:01	92085	5.655	165.7	34.16
10/9/2024 14:01	92086	6.057	171.8	35.4
10/9/2024 15:01	92087	6.527	170.3	29.07
10/9/2024 16:01	92088	5.506	168.7	36
10/9/2024 17:01	92089	5.335	172.4	31.76
10/9/2024 18:01	92090	4.748	167.5	39.66
10/9/2024 19:01	92091	3.452	144.2	26.02
10/9/2024 20:01	92092	2.792	194.8	32.72
10/9/2024 21:01	92093	4.321	327.8	35.21
10/9/2024 22:01	92094	5.434	352.1	20.61
10/9/2024 23:01	92095	4.528	3.043	19.68
10/10/2024 0:01	92096	3.572	200.5	67.3
10/10/2024 1:01	92097	2.662	197.9	66.27
10/10/2024 2:01	92098	2.583	201.7	48.05
10/10/2024 3:01	92099	1.676	215.3	83.3
10/10/2024 4:01	92100	1.872	185.7	55.72
10/10/2024 5:01	92101	1.412	342.4	78.2
10/10/2024 6:01	92102	1.374	157.5	57.25
10/10/2024 7:01	92103	2.171	183	19.6
10/10/2024 8:01	92104	2.895	193.4	16.73
10/10/2024 9:01	92105	3.427	184.8	31.11
10/10/2024 10:01	92106	3.382	185.6	27.43
10/10/2024 11:01	92107	5.256	178.1	21.69
10/10/2024 12:01	92108	6.095	174.5	24.46
10/10/2024 13:01	92109	6.637	172.5	26.79



10/10/2024 14:01	92110	7.141	167.9	29.83
10/10/2024 15:01	92111	7.27	170.6	30.26
10/10/2024 16:01	92112	6.069	172	40.06
10/10/2024 17:01	92113	6.201	165.6	32.79
10/10/2024 18:01	92114	3.982	169.2	32.03
10/10/2024 19:01	92115	3.197	191.1	15.75
10/10/2024 20:01	92116	2.952	200	8.679999
10/10/2024 21:01	92117	2.174	300.6	96.8
10/10/2024 22:01	92118	7.332	326.5	10.34
10/10/2024 23:01	92119	5.792	347.1	20.03
10/11/2024 0:01	92120	3.793	21.96	17.17
10/11/2024 1:01	92121	3.031	329.6	26.1
10/11/2024 2:01	92122	1.661	28.16	26.99
10/11/2024 3:01	92123	1.539	53.22	46.12
10/11/2024 4:01	92124	2.143	22.38	30.38
10/11/2024 5:01	92125	2.456	358.4	33.76
10/11/2024 6:01	92126	3.572	349.9	18.58
10/11/2024 7:01	92127	6.035	327.1	8.98
10/11/2024 8:01	92128	5.316	350.7	25.49
10/11/2024 9:01	92129	7.64	349.9	18.65
10/11/2024 10:01	92130	6.147	7.446001	21.6
10/11/2024 11:01	92131	3.843	152.3	77.50999
10/11/2024 12:01	92132	5.719	175.8	31.69
10/11/2024 13:01	92133	6.699	175.5	27.41
10/11/2024 14:01	92134	6.715	169.3	27.53
10/11/2024 15:01	92135	7.374001	166.7	33.81
10/11/2024 16:01	92136	5.85	175.3	40.21
10/11/2024 17:01	92137	5.911	168.5	27.46
10/11/2024 18:01	92138	5.954	169.7	19.65
10/11/2024 19:01	92139	4.413	175.1	18.84
10/11/2024 20:01	92140	2.875	221.3	42.93
10/11/2024 21:01	92141	1.475	295.9	83
10/11/2024 22:01	92142	3.082	341.4	79.67
10/11/2024 23:01	92143	6.825	319.7	9.929999
10/12/2024 0:01	92144	5.821	321.1	11.89
10/12/2024 1:01	92145	2.919	349.8	22.7
10/12/2024 2:01	92146	3.411	349	19.72
10/12/2024 3:01	92147	2.909	0.733	27.68
10/12/2024 4:01	92148	2.838	37.94	13.04
10/12/2024 5:01	92149	3.368	352.4	22.44
10/12/2024 6:01	92150	2.289	5.043	59.74
10/12/2024 7:01	92151	2.011	47.23	26.7
10/12/2024 8:01	92152	1.633	50.85	38.12
10/12/2024 9:01	92153	2.719	34.41	21.88
10/12/2024 10:01	92154	2.756	127.8	79.52
10/12/2024 11:01	92155	5.197	177.3	24.91
10/12/2024 12:01	92156	5.78	176.2	28.96

10/12/2024 13:01	92157	6.057	179.3	32.53
10/12/2024 14:01	92158	7.111001	168.6	29.39
10/12/2024 15:01	92159	6.332	168.5	34.12
10/12/2024 16:01	92160	6.724	169.7	33.14
10/12/2024 17:01	92161	6.981	173.4	24.09
10/12/2024 18:01	92162	4.971	176.6	26.79
10/12/2024 19:01	92163	3.561	183.1	15.15
10/12/2024 20:01	92164	2.619	201.3	18.92
10/12/2024 21:01	92165	1.403	231.7	45.83
10/12/2024 22:01	92166	3.139	338.2	19.34
10/12/2024 23:01	92167	2.948	357.3	88.3
10/13/2024 0:01	92168	2.145	347.4	47.51
10/13/2024 1:01	92169	3.794	186.7	44.68
10/13/2024 2:01	92170	4.947	195.3	8.22
10/13/2024 3:01	92171	4.659	196	6.823
10/13/2024 4:01	92172	3.187	203.6	13.96
10/13/2024 5:01	92173	1.499	200.2	39.19
10/13/2024 6:01	92174	2.677	190.5	12.92
10/13/2024 7:01	92175	1.868	235.3	86.2
10/13/2024 8:01	92176	1.699	181.9	84.5
10/13/2024 9:01	92177	1.543	154.8	78.21
10/13/2024 10:01	92178	3.808	180.5	22.12
10/13/2024 11:01	92179	4.139	168.6	30.51
10/13/2024 12:01	92180	5.599	170.5	31.3
10/13/2024 13:01	92181	5.665	171.5	30.97
10/13/2024 14:01	92182	5.756	163.5	43.04
10/13/2024 15:01	92183	5.851	159.6	39.11
10/13/2024 16:01	92184	5.828	165	34.8
10/13/2024 17:01	92185	6.629	170.1	23.97
10/13/2024 18:01	92186	6.102	174.7	18.69
10/13/2024 19:01	92187	4.912	177.3	15.46
10/13/2024 20:01	92188	3.721	195.8	13.19
10/13/2024 21:01	92189	1.904	200.5	27.87
10/13/2024 22:01	92190	1.984	162.2	42.48
10/13/2024 23:01	92191	1.835	195.9	48.72
10/14/2024 0:01	92192	3.634	183.6	10.66
10/14/2024 1:01	92193	1.389	195.6	80.1
10/14/2024 2:01	92194	3.749	184	11.33
10/14/2024 3:01	92195	2.093	193.2	19.12
10/14/2024 4:01	92196	0.788	196.2	67.09
10/14/2024 5:01	92197	1.82	194.3	17.65
10/14/2024 6:01	92198	2.36	186	12.32
10/14/2024 7:01	92199	1.508	188.4	42.29
10/14/2024 8:01	92200	1.712	180.8	37.36
10/14/2024 9:01	92201	2.899	190.8	27.97
10/14/2024 10:01	92202	4.083	179.8	26.48
10/14/2024 11:01	92203	5.556	166.3	29.24

10/14/2024 12:01	92204	5.821	183.3	27.79
10/14/2024 13:01	92205	6.615	178.4	25.41
10/14/2024 14:01	92206	6.228	180.7	29.11
10/14/2024 15:01	92207	5.588	175.6	32.65
10/14/2024 16:01	92208	6.035	170.5	29.66
10/14/2024 17:01	92209	4.909	166.6	35.28
10/14/2024 18:01	92210	4.425	160.3	36.96
10/14/2024 19:01	92211	4.127	170.4	17.3
10/14/2024 20:01	92212	3.552	191.4	10.08
10/14/2024 21:01	92213	3.634	181.7	9.91
10/14/2024 22:01	92214	2.799	194.2	12.89
10/14/2024 23:01	92215	1.687	174.2	12.73
10/15/2024 0:01	92216	1.424	163.2	37.17
10/15/2024 1:01	92217	2.518	189.7	15.32
10/15/2024 2:01	92218	1.426	183.2	28.68
10/15/2024 3:01	92219	2.891	190.4	13.63
10/15/2024 4:01	92220	1.539	223.1	80.2
10/15/2024 5:01	92221	1.469	190.7	38.94
10/15/2024 6:01	92222	1.789	181.8	35.87
10/15/2024 7:01	92223	1.826	206.8	30.91
10/15/2024 8:01	92224	1.476	183.6	23
10/15/2024 9:01	92225	2.556	186.8	36.24
10/15/2024 10:01	92226	3.337	145.5	37.08
10/15/2024 11:01	92227	3.591	156.9	35.42
10/15/2024 12:01	92228	4.728	166.5	30.6
10/15/2024 13:01	92229	6.319	181.3	26.84
10/15/2024 14:01	92230	6.53	179.6	25.57
10/15/2024 15:01	92231	5.767	176.2	35.95
10/15/2024 16:01	92232	5.255	176.7	31.06
10/15/2024 17:01	92233	4.533	177.9	30.74
10/15/2024 18:01	92234	5.6	172.8	26.46
10/15/2024 19:01	92235	5.179	171.7	15.92
10/15/2024 20:01	92236	3.814	181.9	13.32
10/15/2024 21:01	92237	3.538	181.4	9.42
10/15/2024 22:01	92238	3.009	185.2	11.5
10/15/2024 23:01	92239	2.724	179.8	19.46
10/16/2024 0:01	92240	1.818	201.4	47.35
10/16/2024 1:01	92241	3.843	171.3	19.97
10/16/2024 2:01	92242	2.451	189.4	36.64
10/16/2024 3:01	92243	3.253	178.9	24.95
10/16/2024 4:01	92244	2.72	156	43.42
10/16/2024 5:01	92245	2.38	87.6	60.98
10/16/2024 6:01	92246	4.19	354.4	28.33
10/16/2024 7:01	92247	2.692	21.17	37.73
10/16/2024 8:01	92248	1.506	144.8	44.13
10/16/2024 9:01	92249	2.23	151.7	38.35
10/16/2024 10:01	92250	2.872	150.7	34.46

10/16/2024 11:01	92251	3.996	158.7	31.55
10/16/2024 12:01	92252	4.71	167	28.88
10/16/2024 13:01	92253	5.018	171.8	23.65
10/16/2024 14:01	92254	5.706	184.3	27.65
10/16/2024 15:01	92255	5.803	162.1	25.89
10/16/2024 16:01	92256	3.934	176.9	40.43
10/16/2024 17:01	92257	5.066	175.8	36.51
10/16/2024 18:01	92258	3.852	182.2	46.95
10/16/2024 19:01	92259	3.015	155.2	57.2
10/16/2024 20:01	92260	3.198	179.7	29.7
10/16/2024 21:01	92261	3.686	169.7	17.17
10/16/2024 22:01	92262	4.453	171.5	18.02
10/16/2024 23:01	92263	5.172	168.9	16.74
10/17/2024 0:01	92264	5.417	169.8	16.74
10/17/2024 1:01	92265	3.431	179.6	29.48
10/17/2024 2:01	92266	3.221	161.8	31.3
10/17/2024 3:01	92267	2.864	184.7	28.84
10/17/2024 4:01	92268	1.895	180.1	50.95
10/17/2024 5:01	92269	2.226	190.3	20.27
10/17/2024 6:01	92270	2.707	164.6	29.7
10/17/2024 7:01	92271	2.352	124.3	71.62
10/17/2024 8:01	92272	2.508	224.2	55.13
10/17/2024 9:01	92273	3.51	158.9	21.35
10/17/2024 10:01	92274	4.213	161.1	30.06
10/17/2024 11:01	92275	5.264	164.7	28.89
10/17/2024 12:01	92276	5.326	175.6	36.38
10/17/2024 13:01	92277	6.188	167.4	24.23
10/17/2024 14:01	92278	6.701	168.7	30.52
10/17/2024 15:01	92279	6.914001	197	26.98
10/17/2024 16:01	92280	6.283	192.9	27.49
10/17/2024 17:01	92281	5.717	178.6	30.73
10/17/2024 18:01	92282	5.799	168.2	30.74
10/17/2024 19:01	92283	4.778	162.1	27.94
10/17/2024 20:01	92284	5.358	166.2	33.58
10/17/2024 21:01	92285	3.671	171.2	33.91
10/17/2024 22:01	92286	5.08	166.8	28.62
10/17/2024 23:01	92287	2.858	184.9	34.82
10/18/2024 0:01	92288	1.837	205	32.01
10/18/2024 1:01	92289	1.266	220.2	62.47
10/18/2024 2:01	92290	7.086	323.5	56.83
10/18/2024 3:01	92291	30.34	340.8	14.06
10/18/2024 4:01	92292	30.41	340.6	15.06
10/18/2024 5:01	92293	19.06	343	15.91
10/18/2024 6:01	92294	16.87	342.4	18.14
10/18/2024 7:01	92295	15.94	334.4	17.15
10/18/2024 8:01	92296	17.03	2.704	16.86
10/18/2024 9:01	92297	15.71	358.9	18.8

10/18/2024 10:01	92298	21.12	4.269	18.61
10/18/2024 11:01	92299	22.09	8.79	17.8
10/18/2024 12:01	92300	22.15	16.1	20.45
10/18/2024 13:01	92301	20.42	27.09	20.2
10/18/2024 14:01	92302	22.36	7.177001	19.24
10/18/2024 15:01	92303	19.46	6.039001	20.04
10/18/2024 16:01	92304	19.89	13.81	19.66
10/18/2024 17:01	92305	16.69	15.04	16.95
10/18/2024 18:01	92306	11.61	24.55	18.3
10/18/2024 19:01	92307	11.81	338.5	18.76
10/18/2024 20:01	92308	15.82	321.9	9.9
10/18/2024 21:01	92309	14.58	328.1	7.383
10/18/2024 22:01	92310	12	338.1	16.25
10/18/2024 23:01	92311	13.09	328.2	12.47
10/19/2024 0:01	92312	12.32	346.1	18.75
10/19/2024 1:01	92313	10.84	358	16.1
10/19/2024 2:01	92314	13.34	344.3	13.91
10/19/2024 3:01	92315	15.71	339.9	11.26
10/19/2024 4:01	92316	16.75	339.7	12.15
10/19/2024 5:01	92317	17.54	332	19.92
10/19/2024 6:01	92318	13.32	14.61	12.24
10/19/2024 7:01	92319	14.24	4.309	17.67
10/19/2024 8:01	92320	15.49	347.8	21.11
10/19/2024 9:01	92321	18	342	14.94
10/19/2024 10:01	92322	15.87	0.263	17.12
10/19/2024 11:01	92323	17.07	11.57	17.49
10/19/2024 12:01	92324	17.19	22.56	22.44
10/19/2024 13:01	92325	21.15	25.22	19.01
10/19/2024 14:01	92326	21.23	12.83	19.18
10/19/2024 15:01	92327	14.96	28.65	46.81
10/19/2024 16:01	92328	5.436	159.7	55.25
10/19/2024 17:01	92329	4.281	180.7	38.53
10/19/2024 18:01	92330	3.195	175.2	33.05
10/19/2024 19:01	92331	2.869	168.6	30.97
10/19/2024 20:01	92332	2.922	206.7	28.92
10/19/2024 21:01	92333	2.319	303	83.1
10/19/2024 22:01	92334	10.14	353.9	22.11
10/19/2024 23:01	92335	6.607	347.5	22.03
10/20/2024 0:01	92336	2.486	316.8	85.8
10/20/2024 1:01	92337	1.976	280.6	43.71
10/20/2024 2:01	92338	4.864	11.44	34.81
10/20/2024 3:01	92339	9.78	323.4	11.76
10/20/2024 4:01	92340	11.09	323.7	6.249
10/20/2024 5:01	92341	9.46	333.9	14.46
10/20/2024 6:01	92342	6.975	353.7	29.79
10/20/2024 7:01	92343	6.539001	354.5	27.36
10/20/2024 8:01	92344	6.907001	2.688	20.84

10/20/2024 9:01	92345	8.26	6.867	14.96
10/20/2024 10:01	92346	7.788001	6.477	17.44
10/20/2024 11:01	92347	5.596	33.1	22.08
10/20/2024 12:01	92348	5.26	151.6	54.69
10/20/2024 13:01	92349	5.395	168.7	36.01
10/20/2024 14:01	92350	5.249	163.5	44.68
10/20/2024 15:01	92351	5.867	169.6	38.41
10/20/2024 16:01	92352	7.282001	193.3	33.39
10/20/2024 17:01	92353	7.019001	198.2	23.25
10/20/2024 18:01	92354	6.319	214	23.01
10/20/2024 19:01	92355	3.166	352.8	88.8
10/20/2024 20:01	92356	4.155	348.6	18.06
10/20/2024 21:01	92357	8.62	324.6	11.03
10/20/2024 22:01	92358	11.55	323.1	7.835001
10/20/2024 23:01	92359	11.37	324.3	9.3
10/21/2024 0:01	92360	14.02	324.9	8.22
10/21/2024 1:01	92361	9.25	348.4	30.27
10/21/2024 2:01	92362	6.146	344.1	26.12
10/21/2024 3:01	92363	1.967	173.8	88.7
10/21/2024 4:01	92364	1.45	0.696	84.9
10/21/2024 5:01	92365	2.633	359.8	31.45
10/21/2024 6:01	92366	5.954	333	20.52
10/21/2024 7:01	92367	6.044	8.21	24.12
10/21/2024 8:01	92368	8.86	351.9	14.16
10/21/2024 9:01	92369	8.79	351.1	13.35
10/21/2024 10:01	92370	7.733	4.482	17.62
10/21/2024 11:01	92371	6.996	17.76	16.72
10/21/2024 12:01	92372	4.689	140.5	75.06
10/21/2024 13:01	92373	6.314	180.6	23.26
10/21/2024 14:01	92374	6.277	188.8	31.6
10/21/2024 15:01	92375	7.447001	189.4	31.35
10/21/2024 16:01	92376	7.78	198.1	25.31
10/21/2024 17:01	92377	6.376	198.2	21.33
10/21/2024 18:01	92378	4.732	236.8	33.7
10/21/2024 19:01	92379	6.285	347.7	18.52
10/21/2024 20:01	92380	7.978	351.7	20.49
10/21/2024 21:01	92381	11.72	328.7	10.17
10/21/2024 22:01	92382	12.33	335	11.24
10/21/2024 23:01	92383	12.06	326.7	12.39
10/22/2024 0:01	92384	9.78	345.1	13.34
10/22/2024 1:01	92385	8.23	349	18.68
10/22/2024 2:01	92386	7.465	325.8	19.45
10/22/2024 3:01	92387	7.323	336.3	15.75
10/22/2024 4:01	92388	9.309999	344.2	23.09
10/22/2024 5:01	92389	12.06	336.3	9.75
10/22/2024 6:01	92390	8.88	348.2	14.23
10/22/2024 7:01	92391	10.68	350.1	14.93

10/22/2024 8:01	92392	11.68	345.1	14.22
10/22/2024 9:01	92393	11.86	354.4	16.68
10/22/2024 10:01	92394	13.09	1.913	15.13
10/22/2024 11:01	92395	10.67	356	17.23
10/22/2024 12:01	92396	7.294	1.403	28.61
10/22/2024 13:01	92397	5.622	161	46.88
10/22/2024 14:01	92398	5.86	161.7	39.82
10/22/2024 15:01	92399	5.392	166.6	37.67
10/22/2024 16:01	92400	5.235	181.6	36.06
10/22/2024 17:01	92401	4.938	180.2	42.06
10/22/2024 18:01	92402	5.254	208.9	21.58
10/22/2024 19:01	92403	3.013	251.5	79.48
10/22/2024 20:01	92404	9.599999	331.5	11.89
10/22/2024 21:01	92405	13.02	338.5	11.42
10/22/2024 22:01	92406	15	338.3	10.59
10/22/2024 23:01	92407	14.82	321.9	8.429999
10/23/2024 0:01	92408	13.4	331	9.75
10/23/2024 1:01	92409	11.29	347	13.03
10/23/2024 2:01	92410	12.53	352.4	17.71
10/23/2024 3:01	92411	13.13	317.2	8.57
10/23/2024 4:01	92412	9.88	357.9	18.94
10/23/2024 5:01	92413	12.68	350.9	14.49
10/23/2024 6:01	92414	13.98	353.5	17.51
10/23/2024 7:01	92415	11.06	5.078	17.03
10/23/2024 8:01	92416	12.1	2.008	14.74
10/23/2024 9:01	92417	9.969999	7.087	15.23
10/23/2024 10:01	92418	6.604	26.61	18.22
10/23/2024 11:01	92419	3.707	77.38	64.09
10/23/2024 12:01	92420	4.883	161.3	37.63
10/23/2024 13:01	92421	5.725	163.4	34.36
10/23/2024 14:01	92422	5.56	167.6	37.36
10/23/2024 15:01	92423	5.839	171.9	33.35
10/23/2024 16:01	92424	5.643	173.8	38.05
10/23/2024 17:01	92425	6.436	194.6	22.94
10/23/2024 18:01	92426	4.846	224	26.8
10/23/2024 19:01	92427	3.325	147.7	65.51
10/23/2024 20:01	92428	1.42	212.2	73.57
10/23/2024 21:01	92429	7.071	324.7	15.14
10/23/2024 22:01	92430	4.853	334.4	15.57
10/23/2024 23:01	92431	4.554	1.453	31.49
10/24/2024 0:01	92432	4.953	17.42	19.78
10/24/2024 1:01	92433	4.334	32.32	25.18
10/24/2024 2:01	92434	4.284	178.4	58.12
10/24/2024 3:01	92435	2.061	267.7	89.8
10/24/2024 4:01	92436	2.229	340	54.39
10/24/2024 5:01	92437	4.489	349.7	23.41
10/24/2024 6:01	92438	5.211	359.9	22.7

10/24/2024 7:01	92439	2.714	9.29	27.35
10/24/2024 8:01	92440	1.848	34.5	37.74
10/24/2024 9:01	92441	3.571	35.97	18.55
10/24/2024 10:01	92442	6.556	21.21	18.49
10/24/2024 11:01	92443	5.407	29.33	84
10/24/2024 12:01	92444	4.569	174.9	31.74
10/24/2024 13:01	92445	5.812	158.7	32.18
10/24/2024 14:01	92446	5.811	175.3	35.78
10/24/2024 15:01	92447	5.373	148.7	33.94
10/24/2024 16:01	92448	5.383	173	37.04
10/24/2024 17:01	92449	6.974	172.3	24.61
10/24/2024 18:01	92450	5.323	179.6	19.09
10/24/2024 19:01	92451	3.631	184	11.73
10/24/2024 20:01	92452	2.115	191.2	21.7
10/24/2024 21:01	92453	1.437	325.2	80.9
10/24/2024 22:01	92454	4.345	336.6	15.29
10/24/2024 23:01	92455	2.787	348.5	25.71
10/25/2024 0:01	92456	4.645	346.5	19.45
10/25/2024 1:01	92457	6.376	329.5	14.48
10/25/2024 2:01	92458	5.849	332.7	20.78
10/25/2024 3:01	92459	9.37	334.8	11.4
10/25/2024 4:01	92460	10.06	343.7	14.76
10/25/2024 5:01	92461	7.817	3.938	19.88
10/25/2024 6:01	92462	6.210001	344.7	19.09
10/25/2024 7:01	92463	5.865	350.7	26.38
10/25/2024 8:01	92464	3.947	19.42	22.43
10/25/2024 9:01	92465	6.535	6.033	13.99
10/25/2024 10:01	92466	6.899	22.19	18.79
10/25/2024 11:01	92467	4.427	89.3	68.4
10/25/2024 12:01	92468	4.884	166.4	31.67
10/25/2024 13:01	92469	4.863	161	36.05
10/25/2024 14:01	92470	6.079	168	33.5
10/25/2024 15:01	92471	6.82	171.8	30.09
10/25/2024 16:01	92472	6.241	170.2	28.29
10/25/2024 17:01	92473	5.67	170.3	27.15
10/25/2024 18:01	92474	4.289	177.8	19.15
10/25/2024 19:01	92475	2.219	194.8	12.38
10/25/2024 20:01	92476	4.553	326.7	47.06
10/25/2024 21:01	92477	8.78	345.6	14.99
10/25/2024 22:01	92478	9.05	336.3	11.69
10/25/2024 23:01	92479	6.814	351.6	21.96
10/26/2024 0:01	92480	6.494	12.22	18.14
10/26/2024 1:01	92481	9.91	328.7	8.65
10/26/2024 2:01	92482	8.01	345.2	25.5
10/26/2024 3:01	92483	7.07	2.041	15.92
10/26/2024 4:01	92484	8.99	345.1	20.55
10/26/2024 5:01	92485	7.546	354.4	25.53



10/26/2024 6:01	92486	8.72	334.9	16.6
10/26/2024 7:01	92487	8.17	346.4	16.04
10/26/2024 8:01	92488	9.099999	352.8	17.32
10/26/2024 9:01	92489	9.719999	356.1	14.76
10/26/2024 10:01	92490	9.09	10.42	14.55
10/26/2024 11:01	92491	7.292	24.84	17.76
10/26/2024 12:01	92492	4.171	134.1	68.24
10/26/2024 13:01	92493	5.11	172.3	29.07
10/26/2024 14:01	92494	5.011	171.2	30.9
10/26/2024 15:01	92495	5.112	165.7	36.34
10/26/2024 16:01	92496	4.175	162.2	49.12
10/26/2024 17:01	92497	3.175	178.2	46.3
10/26/2024 18:01	92498	3.182	175.3	20.24
10/26/2024 19:01	92499	2.842	179.9	13.94
10/26/2024 20:01	92500	2.437	178	32.7
10/26/2024 21:01	92501	2.922	306.1	39.29
10/26/2024 22:01	92502	7.384	330.1	13.6
10/26/2024 23:01	92503	4.368	7.896	21.24
10/27/2024 0:01	92504	3.992	27.24	10.81
10/27/2024 1:01	92505	4.52	14.13	16.84
10/27/2024 2:01	92506	5.573	346.9	21.01
10/27/2024 3:01	92507	3.164	28.2	45.38
10/27/2024 4:01	92508	2.959	10.57	28.13
10/27/2024 5:01	92509	3.924	2.909	19.99
10/27/2024 6:01	92510	5.038	355.5	25.35
10/27/2024 7:01	92511	6.861001	338.3	20.09
10/27/2024 8:01	92512	4.792	0.146	25.22
10/27/2024 9:01	92513	3.483	13.05	27
10/27/2024 10:01	92514	5.215	230.2	79.72
10/27/2024 11:01	92515	4.428	173.8	23.92
10/27/2024 12:01	92516	4.044	168.4	31.36
10/27/2024 13:01	92517	4.753	183.2	26.34
10/27/2024 14:01	92518	5.041	180.3	23.27
10/27/2024 15:01	92519	5.023	170.6	31.2
10/27/2024 16:01	92520	4.822	163.5	40.3
10/27/2024 17:01	92521	4.472	167	31.26
10/27/2024 18:01	92522	4.33	164.1	23.43
10/27/2024 19:01	92523	2.87	145.3	53.39
10/27/2024 20:01	92524	2.684	172.5	46.33
10/27/2024 21:01	92525	2.238	274.1	88.9
10/27/2024 22:01	92526	2.581	145.9	78.9
10/27/2024 23:01	92527	3.109	235.6	77.15
10/28/2024 0:01	92528	4.306	166.9	24.93
10/28/2024 1:01	92529	4.771	189.7	18.48
10/28/2024 2:01	92530	4.152	184	17.05
10/28/2024 3:01	92531	4.521	196.1	19.79
10/28/2024 4:01	92532	5.185	192	16.07

10/28/2024 5:01	92533	4.051	185.3	19.63
10/28/2024 6:01	92534	3.691	183.6	22.04
10/28/2024 7:01	92535	3.159	203.4	24.51
10/28/2024 8:01	92536	2.974	177.2	21.13
10/28/2024 9:01	92537	3.794	171	23.93
10/28/2024 10:01	92538	4.631	177.5	22.09
10/28/2024 11:01	92539	5.33	171.9	23.08
10/28/2024 12:01	92540	8.559999	166.3	21.97
10/28/2024 13:01	92541	8.23	167.5	33.27
10/28/2024 14:01	92542	8.94	163.7	33.67
10/28/2024 15:01	92543	8.41	169.7	26.99
10/28/2024 16:01	92544	9.389999	169	23.1
10/28/2024 17:01	92545	6.096	166.7	28.89
10/28/2024 18:01	92546	3.401	173.9	34
10/28/2024 19:01	92547	4.852	38.29	47.51
10/28/2024 20:01	92548	13.05	347.7	16.43
10/28/2024 21:01	92549	16.53	337.5	10.02
10/28/2024 22:01	92550	11.7	333.9	17.3
10/28/2024 23:01	92551	6.474	317	18.41
10/29/2024 0:01	92552	9.25	1.978	14.15
10/29/2024 1:01	92553	10.33	353.3	15.59
10/29/2024 2:01	92554	12.61	339.4	14.69
10/29/2024 3:01	92555	13.12	342.4	11.09
10/29/2024 4:01	92556	15.6	327.9	10.12
10/29/2024 5:01	92557	17.51	330.6	10.17
10/29/2024 6:01	92558	17.57	333.3	10.18
10/29/2024 7:01	92559	19.34	332.7	9
10/29/2024 8:01	92560	21.69	329.6	8.429999
10/29/2024 9:01	92561	18.87	343.1	16.38
10/29/2024 10:01	92562	20.97	349.5	16.88
10/29/2024 11:01	92563	26.13	336.5	17.72
10/29/2024 12:01	92564	25.67	323.2	9.9
10/29/2024 13:01	92565	22.32	320.4	11.61
10/29/2024 14:01	92566	20.31	336.9	19.44
10/29/2024 15:01	92567	18.77	349.8	16.82
10/29/2024 16:01	92568	17.51	337.2	17.24
10/29/2024 17:01	92569	14.16	333.4	18.47
10/29/2024 18:01	92570	14.6	326.8	17.47
10/29/2024 19:01	92571	18.61	341	16.37
10/29/2024 20:01	92572	21.34	328	8.24
10/29/2024 21:01	92573	18.62	323.1	6.538
10/29/2024 22:01	92574	15.73	327.2	8.57
10/29/2024 23:01	92575	15.27	327.2	8.05
10/30/2024 0:01	92576	11.66	354.2	16.62
10/30/2024 1:01	92577	8.02	356.2	16.31
10/30/2024 2:01	92578	2.962	6.994	18.14
10/30/2024 3:01	92579	2.715	353.1	20.9

10/30/2024 4:01	92580	2.231	17.37	23.34
10/30/2024 5:01	92581	1.794	15.12	26.81
10/30/2024 6:01	92582	5.006	354	23.27
10/30/2024 7:01	92583	8.86	348.3	13.13
10/30/2024 8:01	92584	11.65	356.2	16.01
10/30/2024 9:01	92585	12.46	10.52	13.66
10/30/2024 10:01	92586	9.32	4.913	18.06
10/30/2024 11:01	92587	5.557	30.69	19.59
10/30/2024 12:01	92588	3.235	91.9	63.14
10/30/2024 13:01	92589	4.31	174.6	44.43
10/30/2024 14:01	92590	5.202	179.5	34.72
10/30/2024 15:01	92591	5.475	177.6	53.05
10/30/2024 16:01	92592	5.669	164.2	36.71
10/30/2024 17:01	92593	4.633	161.9	37.31
10/30/2024 18:01	92594	5.707	190.2	34.94
10/30/2024 19:01	92595	3.55	242.2	79.04
10/30/2024 20:01	92596	2.831	128.1	55.3
10/30/2024 21:01	92597	6.987	331.6	16.47
10/30/2024 22:01	92598	9.15	331.8	12.99
10/30/2024 23:01	92599	10.2	334.1	11.45
10/31/2024 0:01	92600	9.389999	324.1	11.06
10/31/2024 1:01	92601	5.046	347	27.9
10/31/2024 2:01	92602	3.068	39.35	22.67
10/31/2024 3:01	92603	4.502	3.892	18.81
10/31/2024 4:01	92604	3.72	353.8	24.44
10/31/2024 5:01	92605	6.048	335.9	19.57
10/31/2024 6:01	92606	5.227	335	15.05
10/31/2024 7:01	92607	3.475	18.41	26.75
10/31/2024 8:01	92608	3.247	23.39	11
10/31/2024 9:01	92609	6.287	356	18.76
10/31/2024 10:01	92610	3.451	42.64	19.2
10/31/2024 11:01	92611	4.454	154.6	37.73
10/31/2024 12:01	92612	5.251	175.8	34.49
10/31/2024 13:01	92613	5.745	165.4	41.22
10/31/2024 14:01	92614	5.896	172.3	38.79
10/31/2024 15:01	92615	6.182	163.2	36.93
10/31/2024 16:01	92616	8.95	171.8	27.37
10/31/2024 17:01	92617	8.33	169.4	33.59
10/31/2024 18:01	92618	7.139	171.2	27.76
10/31/2024 19:01	92619	5.246	172.9	22.7
10/31/2024 20:01	92620	2.668	185.6	27.7
10/31/2024 21:01	92621	4.617	320.4	48.7
10/31/2024 22:01	92622	11.32	324.8	19.41
10/31/2024 23:01	92623	13.96	323.7	12.43

TIMESTAMP	Wind Speed	Temperature	Barometric Pressure	Rain Gage	Direction	Rain Total
11/1/2024 0:00	17.18	55.1	27.97501	0	NW	0.51
11/1/2024 1:00	19.57	54.52	27.96647	0	NW	
11/1/2024 2:00	16.72	53.91	27.9596	0	NW	
11/1/2024 3:00	15.89	53.52	27.95232	0	NW	
11/1/2024 4:00	14.85	52.81	27.94665	0	NW	
11/1/2024 5:00	15.57	52.75	27.93841	0	NW	
11/1/2024 6:00	15.49	52.34	27.93418	0	NW	
11/1/2024 7:00	15.47	52.67	27.93835	0	NW	
11/1/2024 8:00	16.52	53.97	27.95016	0	NW	
11/1/2024 9:00	14.86	55.73	27.96085	0	NNW	
11/1/2024 10:00	6.998	60.82	27.95801	0	NNW	
11/1/2024 11:00	4.854	65.92	27.95115	0	ENE	
11/1/2024 12:00	6.796	67.78	27.93271	0	SE	
11/1/2024 13:00	6.971	66.91	27.90494	0	SSE	
11/1/2024 14:00	6.957	67.48	27.88656	0	SE	
11/1/2024 15:00	7.162	67.53	27.87621	0	SSE	
11/1/2024 16:00	8.74	65.8	27.87473	0	SSE	
11/1/2024 17:00	7.37	63.62	27.88275	0	S	
11/1/2024 18:00	3.29	60.49	27.89801	0	WSW	
11/1/2024 19:00	6.215	58.56	27.91156	0	NNW	
11/1/2024 20:00	11.49	57.51	27.90995	0	NW	
11/1/2024 21:00	10.28	57.47	27.91086	0	NW	
11/1/2024 22:00	5.203	57.35	27.91142	0	NNW	
11/1/2024 23:00	3.279	55.89	27.91719	0	NNW	
11/2/2024 0:00	3.809	55.77	27.91566	0	WSW	
11/2/2024 1:00	4.83	53.34	27.92094	0	SSE	
11/2/2024 2:00	4.831	52.11	27.91596	0	S	
11/2/2024 3:00	5.949	52.33	27.90037	0	S	
11/2/2024 4:00	6.248	51.47	27.89006	0	S	
11/2/2024 5:00	6.06	50.87	27.89763	0	S	
11/2/2024 6:00	4.44	50.29	27.91161	0	S	
11/2/2024 7:00	4.959	50.05	27.91442	0	S	
11/2/2024 8:00	2.72	51.16	27.93911	0	SSE	
11/2/2024 9:00	3.965	53.56	27.95918	0	SE	
11/2/2024 10:00	6.773	54.44	27.94674	0	SSE	
11/2/2024 11:00	8.41	57.86	27.93971	0	SE	
11/2/2024 12:00	8.73	59.47	27.92271	0	SE	
11/2/2024 13:00	10.13	58.94	27.89763	0	SE	
11/2/2024 14:00	9.76	58.25	27.88808	0	SE	
11/2/2024 15:00	10.43	57.78	27.87634	0	SSE	
11/2/2024 16:00	7.769	57.23	27.8806	0	SSE	
11/2/2024 17:00	7.223	56.53	27.87648	0	SSE	
11/2/2024 18:00	6.114	55.21	27.87289	0.02	S	
11/2/2024 19:00	3.054	53.99	27.88224	0	SSE	
11/2/2024 20:00	3.005	53.76	27.88134	0	SE	
11/2/2024 21:00	2.568	53.22	27.88828	0	ESE	

11/2/2024 22:00	9.4	53.17	27.88786	0	NNW
11/2/2024 23:00	12.13	54.18	27.88113	0	NNW
11/3/2024 0:00	15.02	54.33	27.86702	0	NW
11/3/2024 1:00	19.1	53.96	27.85646	0	NW
11/3/2024 2:00	20.84	53.91	27.84857	0	NNW
11/3/2024 3:00	25.76	53.24	27.82932	0	NW
11/3/2024 4:00	22.46	52.16	27.82577	0	NNW
11/3/2024 5:00	25.83	51.83	27.8177	0	NNW
11/3/2024 6:00	29.39	52.44	27.81527	0	NNW
11/3/2024 7:00	26.24	52.43	27.83592	0	NNW
11/3/2024 8:00	28.91	53.06	27.84716	0	NNW
11/3/2024 9:00	34.65	53.78	27.8518	0	NNW
11/3/2024 10:00	29.1	55.68	27.8604	0	NNW
11/3/2024 11:00	23.67	59.04	27.86895	0	NNW
11/3/2024 12:00	22.92	61.04	27.85442	0	NNW
11/3/2024 13:00	22.66	62.08	27.83809	0	NNW
11/3/2024 14:00	23.26	62.96	27.82974	0	NW
11/3/2024 15:00	26.31	62.43	27.82273	0	NW
11/3/2024 16:00	27.66	61.47	27.82676	0	NW
11/3/2024 17:00	26.56	59.75	27.84424	0	NW
11/3/2024 18:00	23.07	56.49	27.87618	0	NW
11/3/2024 19:00	22.83	55.48	27.8908	0	NW
11/3/2024 20:00	25.47	55.23	27.90692	0	NW
11/3/2024 21:00	22.58	54.89	27.92916	0	NW
11/3/2024 22:00	18.13	54.81	27.95695	0	NW
11/3/2024 23:00	14.03	54.8	27.97621	0	NW
11/4/2024 0:00	12.33	55.44	27.98919	0	NNW
11/4/2024 1:00	15.99	55.7	27.99588	0	N
11/4/2024 2:00	18.52	55.74	28.00331	0	NNW
11/4/2024 3:00	19.21	56.11	28.00356	0	NNW
11/4/2024 4:00	16.68	55.94	28.01011	0	NNW
11/4/2024 5:00	21.27	56.78	28.01484	0	NNW
11/4/2024 6:00	15.45	56.89	28.03845	0	NNW
11/4/2024 7:00	20.61	57.34	28.05161	0	NNW
11/4/2024 8:00	23.98	57.94	28.06122	0	NNW
11/4/2024 9:00	24.47	61.25	28.06645	0	N
11/4/2024 10:00	23.94	63.45	28.07645	0	N
11/4/2024 11:00	22.38	65.16	28.07632	0	N
11/4/2024 12:00	24.17	66.02	28.06086	0	N
11/4/2024 13:00	20.73	67.4	28.04268	0	N
11/4/2024 14:00	19.3	68.72	28.02666	0	N
11/4/2024 15:00	17.81	69.1	28.01371	0	NNE
11/4/2024 16:00	14.04	69.31	28.00707	0	NNE
11/4/2024 17:00	14.17	68.32	28.00146	0	N
11/4/2024 18:00	13.07	66.82	28.0128	0	N
11/4/2024 19:00	11.51	64.59	28.02791	0	NNW
11/4/2024 20:00	15.44	62.08	28.02627	0	NW

11/4/2024 21:00	22.1	60.9	28.03747	0	NW
11/4/2024 22:00	19.73	61.33	28.0521	0	NNW
11/4/2024 23:00	16.64	63.09	28.03047	0	N
11/5/2024 0:00	11.57	58.74	28.0381	0	NNW
11/5/2024 1:00	14.12	60.19	28.03471	0	NW
11/5/2024 2:00	9.74	58.68	28.03106	0	NNW
11/5/2024 3:00	8.92	57.03	28.01619	0	NNW
11/5/2024 4:00	7.935	57.21	28.00727	0	NW
11/5/2024 5:00	6.109	57.33	27.99503	0	NNW
11/5/2024 6:00	8.06	56.74	27.99643	0	NNW
11/5/2024 7:00	4.138	58.53	27.99136	0	NNW
11/5/2024 8:00	2.869	61.86	28.00312	0	NNE
11/5/2024 9:00	3.63	64.91	28.0045	0	NE
11/5/2024 10:00	6.395	68.34	27.99197	0	ESE
11/5/2024 11:00	8.21	69.17	27.97637	0	ESE
11/5/2024 12:00	6.627	71.52	27.95564	0	SE
11/5/2024 13:00	6.293	73.6	27.92274	0	SE
11/5/2024 14:00	7.916	73.45	27.88897	0	S
11/5/2024 15:00	7.664	72.84	27.87788	0	SSE
11/5/2024 16:00	6.765	69.18	27.86791	0	SE
11/5/2024 17:00	4.497	66.1	27.86665	0	SSE
11/5/2024 18:00	17.21	66.02	27.85987	0	NW
11/5/2024 19:00	20.99	65.12	27.85746	0	NW
11/5/2024 20:00	17.49	63.83	27.84777	0	NW
11/5/2024 21:00	14.6	63.65	27.84435	0	NW
11/5/2024 22:00	18.19	63.89	27.83006	0	NNW
11/5/2024 23:00	13.9	62.18	27.829	0	NNW
11/6/2024 0:00	14.46	60.83	27.82922	0	NNW
11/6/2024 1:00	15.13	59.86	27.83063	0	NNW
11/6/2024 2:00	15.82	59.45	27.83271	0	N
11/6/2024 3:00	18.45	59.21	27.83909	0	NNW
11/6/2024 4:00	20.85	59.75	27.83332	0	NNW
11/6/2024 5:00	25.11	59.4	27.83353	0	N
11/6/2024 6:00	40.54	58.07	27.81668	0	NNE
11/6/2024 7:00	42.74	56.75	27.83138	0	NNE
11/6/2024 8:00	42.34	56.17	27.87166	0	NNE
11/6/2024 9:00	42.31	56.28	27.89987	0	NNE
11/6/2024 10:00	44.01	56.62	27.89994	0	NNE
11/6/2024 11:00	44.5	56.73	27.91152	0	NNE
11/6/2024 12:00	38.89	58.04	27.92161	0	NNE
11/6/2024 13:00	34.66	59.25	27.9286	0	NNE
11/6/2024 14:00	29.48	60.06	27.94873	0	NNE
11/6/2024 15:00	22.17	60.84	27.96257	0	NE
11/6/2024 16:00	22.24	61.05	27.96054	0	NNE
11/6/2024 17:00	18.08	60.25	27.97391	0	NNE
11/6/2024 18:00	12.54	58.77	27.99597	0	NNE
11/6/2024 19:00	12.06	58.1	28.0172	0	NNE

11/6/2024 20:00	13.25	58.01	28.02965	0	NNE
11/6/2024 21:00	16.48	58.06	28.04161	0	NNE
11/6/2024 22:00	17.53	58.6	28.05505	0	NNE
11/6/2024 23:00	16.71	58.84	28.06092	0	NNE
11/7/2024 0:00	16.91	58.85	28.05959	0	NNE
11/7/2024 1:00	15.7	58.62	28.0616	0	NNE
11/7/2024 2:00	14.53	57.98	28.06007	0	NNE
11/7/2024 3:00	17.51	57.19	28.05204	0	N
11/7/2024 4:00	17.82	55.83	28.05625	0	N
11/7/2024 5:00	22.32	54.66	28.05954	0	N
11/7/2024 6:00	23.25	53.88	28.07339	0	N
11/7/2024 7:00	30.65	52.51	28.06968	0	N
11/7/2024 8:00	32.31	53.3	28.08521	0	N
11/7/2024 9:00	26.06	55.81	28.12946	0	NNW
11/7/2024 10:00	21.58	60.01	28.14095	0	NNE
11/7/2024 11:00	24.53	61.15	28.14251	0	NNE
11/7/2024 12:00	26.32	61.75	28.12741	0	NE
11/7/2024 13:00	27.89	62.7	28.10111	0	NNE
11/7/2024 14:00	23.18	63.31	28.10076	0	NE
11/7/2024 15:00	21.66	64.24	28.08944	0	NNE
11/7/2024 16:00	20.13	64.88	28.08176	0	NE
11/7/2024 17:00	16.18	64.04	28.09531	0	NE
11/7/2024 18:00	10.37	62.19	28.1072	0	NNE
11/7/2024 19:00	14.05	61.55	28.1204	0	NNE
11/7/2024 20:00	20.49	61.12	28.12277	0	N
11/7/2024 21:00	22.33	60.71	28.13174	0	N
11/7/2024 22:00	20.89	59	28.13815	0	N
11/7/2024 23:00	21.11	58.23	28.1358	0	N
11/8/2024 0:00	19.22	57.26	28.13681	0	NNW
11/8/2024 1:00	15.77	56.41	28.13503	0	N
11/8/2024 2:00	18.6	56.59	28.12421	0	N
11/8/2024 3:00	18	55.37	28.12116	0	N
11/8/2024 4:00	18.56	55.62	28.11647	0	N
11/8/2024 5:00	16.63	55.49	28.11482	0	N
11/8/2024 6:00	14.37	55.18	28.11454	0	NNW
11/8/2024 7:00	13.57	54.94	28.11752	0	NNW
11/8/2024 8:00	17.02	57.58	28.12412	0	N
11/8/2024 9:00	12.99	60.44	28.1276	0	N
11/8/2024 10:00	10.63	64.64	28.11823	0	NNE
11/8/2024 11:00	6.706	67.32	28.10821	0	SE
11/8/2024 12:00	7.147	68.44	28.08529	0	SSE
11/8/2024 13:00	6.88	70.75	28.055	0	SSE
11/8/2024 14:00	6.977	72.03	28.02787	0	SSE
11/8/2024 15:00	7.457	71.88	28.0107	0	SSE
11/8/2024 16:00	7.976	69.4	28.00232	0	S
11/8/2024 17:00	7.085	66.1	28.00283	0	SSE
11/8/2024 18:00	5.929	63.21	28.00899	0	SSE

11/8/2024 19:00	2.028	60.96	28.0154	0	S
11/8/2024 20:00	3.655	58.88	28.01279	0	N
11/8/2024 21:00	7.163	58.91	28.01648	0	NNW
11/8/2024 22:00	9.88	58.95	28.01681	0	NNW
11/8/2024 23:00	8.47	57.3	28.01421	0	NNW
11/9/2024 0:00	7.9	57.38	28.00596	0	NW
11/9/2024 1:00	4.549	58.81	27.99709	0	NNW
11/9/2024 2:00	3.502	57.04	27.999	0	NNE
11/9/2024 3:00	4.721	56.22	27.99358	0	N
11/9/2024 4:00	7.662	58.96	27.98379	0	NNW
11/9/2024 5:00	7.526	56.6	27.97723	0	NNW
11/9/2024 6:00	5.404	55.9	27.98261	0	NNW
11/9/2024 7:00	6.286	55.63	27.98791	0	N
11/9/2024 8:00	5.071	58.5	27.99984	0	NNE
11/9/2024 9:00	4.56	62.65	28.00892	0	NNE
11/9/2024 10:00	4.403	68.09	28.0076	0	ESE
11/9/2024 11:00	5.874	70.78	28.00053	0	S
11/9/2024 12:00	6.659	71.3	27.97842	0	SSE
11/9/2024 13:00	6.517	72.98	27.95464	0	SSE
11/9/2024 14:00	6.649	73.46	27.94001	0	SSE
11/9/2024 15:00	6.598	73.72	27.92825	0	S
11/9/2024 16:00	5.928	72.74	27.92747	0	S
11/9/2024 17:00	6.903	69.37	27.93197	0	S
11/9/2024 18:00	6.18	66.09	27.937	0	SSW
11/9/2024 19:00	3.719	64.21	27.94472	0	SW
11/9/2024 20:00	4.375	63.51	27.95086	0	NW
11/9/2024 21:00	7.701	62.18	27.96095	0	NNW
11/9/2024 22:00	8.7	62.74	27.96583	0	NW
11/9/2024 23:00	8.01	63.4	27.96942	0	NNW
11/10/2024 0:00	7.463	60.85	27.96737	0	NNW
11/10/2024 1:00	6.124	58.84	27.96405	0	NW
11/10/2024 2:00	6.642	58.97	27.96348	0	NW
11/10/2024 3:00	5.665	59.37	27.96765	0	NNW
11/10/2024 4:00	5.263	58.89	27.96999	0	NNW
11/10/2024 5:00	5.734	59.93	27.9745	0	NNW
11/10/2024 6:00	6.505	58.98	27.98157	0	N
11/10/2024 7:00	6.929	57.41	27.99063	0	NNW
11/10/2024 8:00	10.5	60.87	27.99931	0	N
11/10/2024 9:00	10.95	64.48	28.0079	0	N
#####	8.4	67.98	28.01444	0	N
#####	5.451	72.73	28.01639	0	E
#####	7.32	74.01	28.00772	0	SSE
#####	7.584	74.56	27.99107	0	SSE
#####	6.513	75.37	27.97452	0	SSE
#####	5.497	74.78	27.9654	0	S
#####	5.139	74.86	27.96584	0	S
#####	5.459	71.72	27.97349	0	S



#####	4.944	67.01	27.98547	0	SSE
#####	2.698	65.31	27.99759	0	SSW
#####	2.588	64.46	28.00251	0	WSW
#####	6.933	62.56	28.0119	0	NNW
#####	3.824	62.5	28.02383	0	NNW
#####	2.901	61.16	28.02577	0	N
11/11/2024 0:00	4.494	61.44	28.02084	0	N
11/11/2024 1:00	6.25	62.25	28.0177	0	NNW
11/11/2024 2:00	3.653	61.08	28.00693	0	N
11/11/2024 3:00	2.189	60.21	28.00253	0	ESE
11/11/2024 4:00	2.056	56.24	28.00413	0	S
11/11/2024 5:00	2.168	56.27	28.0075	0	W
11/11/2024 6:00	2.484	56.83	28.01564	0	SW
11/11/2024 7:00	3.698	58.27	28.0216	0	SSW
11/11/2024 8:00	3.735	61.1	28.02334	0	SSE
11/11/2024 9:00	4.19	64.62	28.03388	0	SE
#####	6.198	66.15	28.03461	0	SE
#####	9.29	66.88	28.03151	0	SSE
#####	9.5	67.63	28.01213	0	SSE
#####	8.5	67.21	27.99155	0	S
#####	10.12	65.98	27.97069	0	SSW
#####	10.02	65.81	27.95261	0	SSW
#####	9.62	64.02	27.95535	0	WSW
#####	11.03	59.59	27.95549	0	SW
#####	5.36	57.08	27.96865	0	SSW
#####	6.787	55.09	27.96273	0	SSW
#####	3.42	55.12	27.98017	0	WSW
#####	14.71	54.45	27.99351	0	N
#####	25.22	53.89	27.99654	0	NNW
#####	22.9	53.52	28.00379	0	NNW
11/12/2024 0:00	24.6	51.67	28.01674	0	NNW
11/12/2024 1:00	19.05	50.61	28.02862	0	NNW
11/12/2024 2:00	18.9	49.94	28.0174	0	NNW
11/12/2024 3:00	25.43	50.25	28.00619	0	N
11/12/2024 4:00	19.84	49.56	28.01947	0	N
11/12/2024 5:00	19.67	49.23	28.02608	0	N
11/12/2024 6:00	20.56	49	28.03081	0	N
11/12/2024 7:00	22.31	48.36	28.0379	0	N
11/12/2024 8:00	23.62	49.15	28.05108	0	N
11/12/2024 9:00	22.07	52.3	28.07895	0	N
#####	22.49	54.69	28.07985	0	N
#####	19.3	57.65	28.07216	0	NNW
#####	23.81	60.75	28.04236	0	NNE
#####	25.09	62.17	28.01604	0	NNE
#####	23.09	63.28	28.01071	0	NNE
#####	21.25	63.98	28.00566	0	NNE
#####	21.41	64.03	28.00593	0	NNE

#####	18.52	63.26	28.01228	0	NNE
#####	19.27	62.23	28.01925	0	N
#####	19.26	59.38	28.03825	0	NNW
#####	21.62	57.66	28.05042	0	NNW
#####	19.34	57.61	28.06714	0	NNW
#####	18.41	57.86	28.07255	0	NNW
#####	17.21	57.48	28.07433	0	NNW
11/13/2024 0:00	17.02	57.54	28.06882	0	NNW
11/13/2024 1:00	19.83	57.31	28.06286	0	NNW
11/13/2024 2:00	17.9	56.97	28.05401	0	NNW
11/13/2024 3:00	16.27	56.31	28.05525	0	NNW
11/13/2024 4:00	15.57	55.82	28.0521	0	NNW
11/13/2024 5:00	15.71	55.29	28.06161	0	NNW
11/13/2024 6:00	16.14	55.37	28.06872	0	NNW
11/13/2024 7:00	16.37	55.45	28.07682	0	NNW
11/13/2024 8:00	17.24	57.06	28.09707	0	NNW
11/13/2024 9:00	14.65	59.07	28.11707	0	NNW
#####	13.42	61.46	28.12034	0	N
#####	10.38	64.64	28.1213	0	NNW
#####	5.807	69.09	28.09466	0	N
#####	4.295	72.75	28.06061	0	SW
#####	5.927	73.22	28.03835	0	S
#####	5.331	72.86	28.02256	0	S
#####	4.691	72.67	28.01829	0	SW
#####	5.546	68.78	28.02166	0	W
#####	7.001	64.35	28.0358	0	N
#####	6.284	61.95	28.04322	0	NNW
#####	10.44	61.59	28.04046	0	N
#####	12.36	60.76	28.03852	0	NNW
#####	10.5	59.54	28.04107	0	NNW
#####	7.628	58.98	28.03976	0	NNW
11/14/2024 0:00	11.76	58.93	28.03289	0	N
11/14/2024 1:00	13.1	58.85	28.02261	0	NNW
11/14/2024 2:00	12.22	59.04	28.0131	0	NNW
11/14/2024 3:00	9.98	60.4	27.99912	0	NNW
11/14/2024 4:00	9.62	60.07	27.98372	0	NNW
11/14/2024 5:00	7.862	59.28	27.97448	0	NNW
11/14/2024 6:00	6.179	57.65	27.96792	0	N
11/14/2024 7:00	6.903	56.45	27.97136	0	N
11/14/2024 8:00	5.977	58.82	27.98157	0	N
11/14/2024 9:00	6.055	62.51	27.98573	0	NNE
#####	5.059	67.01	27.98027	0	ESE
#####	7.516	68.72	27.96775	0	SE
#####	8.14	70.03	27.93705	0	SSE
#####	8.49	70.41	27.90646	0	S
#####	10.66	70.1	27.87852	0	SSE
#####	11.11	68.53	27.85704	0	SSE

#####	10.92	65.38	27.83925	0	SSE
#####	10.03	62.48	27.82623	0	SSE
#####	8.28	58.22	27.82707	0	S
#####	5.348	55.91	27.83021	0	S
#####	5.16	53.44	27.83098	0	SW
#####	6.392	51.6	27.83415	0	SSE
#####	7.756	50.4	27.83706	0	SSE
#####	11.57	50.4	27.83734	0	SE
11/15/2024 0:00	9.6	51	27.83566	0	SSE
11/15/2024 1:00	11.51	50.03	27.82678	0	S
11/15/2024 2:00	9.29	49.08	27.82009	0	S
11/15/2024 3:00	5.873	48.68	27.82615	0	SSW
11/15/2024 4:00	3.185	48.71	27.8295	0	SSW
11/15/2024 5:00	4.293	48.99	27.83143	0	SW
11/15/2024 6:00	3.519	48.97	27.84178	0	WSW
11/15/2024 7:00	2.39	48.85	27.85089	0	WSW
11/15/2024 8:00	2.076	49.35	27.86735	0	SW
11/15/2024 9:00	4.953	51.51	27.87599	0	NE
#####	4.06	49.98	27.88102	0	NNW
#####	5.034	54.34	27.87357	0	SW
#####	4.511	56.94	27.85125	0	SW
#####	5.674	56.64	27.82681	0	SW
#####	10.82	53.36	27.8232	0	NNW
#####	8.21	51.92	27.81993	0.01	WNW
#####	10.56	52.81	27.82009	0	NW
#####	17.98	52.15	27.81866	0	N
#####	19.3	50.13	27.82327	0	N
#####	21.05	48.29	27.82559	0	N
#####	20.06	48.25	27.82751	0	N
#####	27.44	48.6	27.82817	0	N
#####	30.49	48.48	27.83684	0	N
#####	26.91	47.98	27.84624	0	NNW
11/16/2024 0:00	26.51	47.25	27.84841	0	NNW
11/16/2024 1:00	27.96	47.01	27.84565	0	NNW
11/16/2024 2:00	24.28	45.93	27.84783	0	NNW
11/16/2024 3:00	19.85	45.19	27.85624	0	N
11/16/2024 4:00	14.97	44.33	27.86089	0	NNW
11/16/2024 5:00	17.56	43.94	27.86225	0	NNW
11/16/2024 6:00	15.17	44.4	27.87396	0	NNW
11/16/2024 7:00	13.87	44.34	27.89378	0	NNW
11/16/2024 8:00	10.82	45.58	27.91693	0	N
11/16/2024 9:00	13.16	47.37	27.92712	0	N
#####	12.32	50.43	27.93832	0	N
#####	13.35	53.83	27.93377	0	N
#####	15.08	56.15	27.91475	0	NNW
#####	14.2	57.19	27.89486	0	NNW
#####	12.67	58.54	27.88337	0	NNW

#####	14.42	58.62	27.87928	0	NNW
#####	16.84	56.62	27.88978	0	NNW
#####	18.25	53.22	27.89059	0	NNW
#####	16.43	50.56	27.90449	0	NNW
#####	18.68	49.54	27.91297	0	NNW
#####	15.42	48.9	27.92163	0	NNW
#####	17.04	49.19	27.93819	0	NNW
#####	15.13	49.34	27.95193	0	NNW
#####	14.05	49.45	27.95495	0	NNW
11/17/2024 0:00	14.92	49.11	27.95825	0	NNW
11/17/2024 1:00	16.25	49.05	27.95558	0	N
11/17/2024 2:00	15.6	48.27	27.95454	0	N
11/17/2024 3:00	15.3	48.36	27.95382	0	N
11/17/2024 4:00	14.39	48.15	27.95013	0	N
11/17/2024 5:00	15	48.53	27.94726	0	N
11/17/2024 6:00	16.65	47.75	27.95366	0	NNW
11/17/2024 7:00	11.83	47.68	27.96748	0	N
11/17/2024 8:00	14.68	49.79	27.9742	0	N
11/17/2024 9:00	16.82	52.02	27.97867	0	NNW
#####	18.85	55.36	27.98466	0	N
#####	17.53	58.65	27.97766	0	NNW
#####	12.22	61.33	27.9639	0	NNW
#####	13.65	62.77	27.93361	0	NNE
#####	14.82	63.37	27.91107	0	NNE
#####	14.73	63.98	27.89544	0	NNE
#####	8.93	64.46	27.89224	0	NNE
#####	4.6	62.65	27.89836	0	N
#####	6.581	58.45	27.92033	0	ESE
#####	4.719	56.44	27.92981	0	SSE
#####	3.011	54.55	27.93289	0	SSE
#####	1.967	53.2	27.92904	0	SSW
#####	4.026	52.88	27.93773	0	NNW
#####	13.19	53.06	27.93722	0	NNW
11/18/2024 0:00	13.09	53.9	27.93062	0	NNW
11/18/2024 1:00	8.7	54.1	27.92034	0	NNW
11/18/2024 2:00	2.848	50.27	27.91467	0	S
11/18/2024 3:00	5.473	50.38	27.92586	0	SW
11/18/2024 4:00	4.907	50.4	27.93992	0	WSW
11/18/2024 5:00	4.529	48.92	27.93837	0	SSW
11/18/2024 6:00	3.123	49.58	27.93524	0	WNW
11/18/2024 7:00	2.784	49.47	27.93736	0	NNW
11/18/2024 8:00	2.767	50.09	27.96309	0	SSE
11/18/2024 9:00	4.224	53.75	27.97878	0	SSE
#####	5.793	54.8	27.98799	0	SSE
#####	5.084	56.71	27.99176	0	SE
#####	5.084	56.71	27.99176	0	SE
#####	5.646	58.76	27.96615	0	SSE

#####	6.436	59.8	27.94087	0	S
#####	7.318	60.73	27.92699	0	SSE
#####	10.33	59.88	27.91488	0	SE
#####	15.66	55.5	27.92278	0	NNW
#####	18.86	51.91	27.92787	0	NNW
#####	22.47	50.19	27.92674	0	NNW
#####	26.82	49.83	27.92923	0	NNW
#####	24.2	50.13	27.94893	0	NNW
#####	16.19	49.17	27.96719	0	N
#####	20.18	48.05	27.96737	0	NNW
#####	23.51	47.84	27.96486	0	N
11/19/2024 0:00	18.95	47.4	27.97509	0	N
11/19/2024 1:00	17.89	47.35	27.9857	0	N
11/19/2024 2:00	18.94	47.39	27.99677	0	NNW
11/19/2024 3:00	18.77	46.52	28.00261	0	NNW
11/19/2024 4:00	19.4	46.3	27.9973	0	NNW
11/19/2024 5:00	22.58	47.66	27.99387	0	N
11/19/2024 6:00	23.04	47.92	27.99704	0	N
11/19/2024 7:00	22.78	46.7	28.01353	0	N
11/19/2024 8:00	20.18	47.02	28.03891	0	N
11/19/2024 9:00	19.06	49.07	28.05665	0	N
#####	19.27	52.67	28.06733	0	N
#####	17.61	56.61	28.06763	0	N
#####	15.19	59.01	28.04152	0	N
#####	16	60.13	28.02604	0	NNW
#####	12.67	61.42	28.01645	0	N
#####	8.92	62.68	28.0191	0	NNW
#####	9.32	62.36	28.02061	0	NNW
#####	12.07	60.16	28.02878	0	NNW
#####	14.94	58.38	28.04439	0	NNW
#####	17.88	56.84	28.0546	0	NNW
#####	19.5	55.81	28.06515	0	NNW
#####	19.34	55.03	28.07015	0	NNW
#####	18.84	54.44	28.08677	0	NNW
#####	16.33	54.13	28.10223	0	NNW
11/20/2024 0:00	15.54	53.88	28.11135	0	NNW
11/20/2024 1:00	14.95	53.52	28.10913	0	NNW
11/20/2024 2:00	16.2	52.83	28.10916	0	NNW
11/20/2024 3:00	15.01	52.14	28.10985	0	NNW
11/20/2024 4:00	15.67	51.59	28.10377	0	NNW
11/20/2024 5:00	14.89	51.15	28.10537	0	NNW
11/20/2024 6:00	13.67	50.61	28.11778	0	N
11/20/2024 7:00	12.01	51.02	28.13785	0	NNW
11/20/2024 8:00	11.29	51.25	28.16005	0	N
11/20/2024 9:00	10.11	54.41	28.1789	0	N
#####	6.989	59.42	28.19301	0	NNE
#####	5.173	63.34	28.19126	0	ENE

#####	6.24	66.55	28.16609	0	SSE
#####	6.954	67.64	28.13992	0	SSE
#####	6.739	68.11	28.12342	0	S
#####	5.928	68.2	28.11277	0	SSE
#####	4.348	67.96	28.11357	0	S
#####	3.295	65.53	28.1194	0	SSW
#####	2.22	63.14	28.1228	0	SSW
#####	1.514	61.21	28.1237	0	SW
#####	3.125	59.87	28.12751	0	NNW
#####	6.568	57.04	28.14204	0	NNW
#####	7.173	57	28.15097	0	NNW
#####	7.682	58.25	28.14731	0	NNW
11/21/2024 0:00	7.843	57.91	28.14031	0	NNW
11/21/2024 1:00	8.48	54.95	28.13508	0	NW
11/21/2024 2:00	8.02	52.83	28.13038	0	NW
11/21/2024 3:00	9.06	55.7	28.12561	0	NW
11/21/2024 4:00	7.634	55.95	28.12206	0	NW
11/21/2024 5:00	7.864	52.99	28.12138	0	NW
11/21/2024 6:00	8.05	54.23	28.13044	0	NNW
11/21/2024 7:00	9.47	52.82	28.13979	0	NNW
11/21/2024 8:00	9.11	56.41	28.14983	0	NNW
11/21/2024 9:00	8.53	59.52	28.15863	0	N
#####	6.284	65.58	28.16079	0	N
#####	3.304	70.02	28.14836	0	ENE
#####	4.562	72.23	28.12594	0	ENE
#####	6.919	73.84	28.09613	0	SSE
#####	6.683	74.55	28.07764	0	S
#####	6.272	74.69	28.06652	0	S
#####	5.53	73.42	28.06256	0	S
#####	4.189	70.91	28.05621	0	SSW
#####	3.49	66.57	28.07437	0	NNW
#####	4.846	63.99	28.08513	0	NNW
#####	9.57	62.3	28.08136	0	NNW
#####	9.59	62.17	28.07969	0	NNW
#####	7.624	60.91	28.08938	0	NNW
#####	7.905	60.15	28.09303	0	NNW
11/22/2024 0:00	7.137	61.2	28.08646	0	NNW
11/22/2024 1:00	7.961	60.43	28.07501	0	NNW
11/22/2024 2:00	5.866	60.54	28.06119	0	NNW
11/22/2024 3:00	5.006	59.72	28.05632	0	N
11/22/2024 4:00	4.209	59	28.04762	0	N
11/22/2024 5:00	6.987	56.53	28.04902	0	N
11/22/2024 6:00	5.98	57.59	28.0506	0	N
11/22/2024 7:00	7.044	57.95	28.06073	0	NNW
11/22/2024 8:00	6.722	60.36	28.07095	0	NNW
11/22/2024 9:00	2.647	65.59	28.07257	0	N
#####	2.975	67.64	28.06942	0	ENE

#####	6.169	70.73	28.04915	0	SSE
#####	7.456	70.92	28.01604	0	SSE
#####	8.82	71.98	27.99374	0	SSE
#####	8.42	72.08	27.97856	0	SSE
#####	7.363	71.91	27.97439	0	SSE
#####	7.909	70.5	27.97458	0	S
#####	7.45	66.73	27.98069	0	S
#####	7.218	63.69	27.98528	0	S
#####	4.025	60.64	27.99581	0	S
#####	4.558	58.78	27.99844	0	SSW
#####	5.139	58.38	27.99825	0	SSW
#####	2.01	57.6	28.00418	0	SW
#####	4.423	57.76	27.99857	0	SSW
11/23/2024 0:00	4.282	56.56	27.99248	0	SSW
11/23/2024 1:00	5.239	54.87	27.98385	0	SSW
11/23/2024 2:00	6.856	55.26	27.97676	0	SSW
11/23/2024 3:00	7.554	51.41	27.9794	0	S
11/23/2024 4:00	7.481	50.12	27.97824	0	S
11/23/2024 5:00	3.119	48.37	27.97228	0	SSE
11/23/2024 6:00	4.907	46.51	27.96326	0	NNW
11/23/2024 7:00	4.754	46.77	27.97268	0	NNW
11/23/2024 8:00	2.777	50.24	27.9854	0	SSE
11/23/2024 9:00	5.489	51.5	27.99662	0	S
#####	4.803	52.92	28.00847	0	SSE
#####	5.225	54.89	28.00533	0	S
#####	7.441	54.85	27.98656	0	S
#####	7.773	52.93	27.96664	0	S
#####	6.182	51.6	27.95184	0	S
#####	6.274	51.48	27.94181	0	S
#####	7.584	51.74	27.9364	0	S
#####	7.064	52.34	27.93118	0	S
#####	7.296	52.42	27.9246	0	S
#####	6.284	51.96	27.93446	0	S
#####	4.595	51.8	27.9428	0.03	SSE
#####	5.239	51.94	27.94785	0.03	S
#####	5.167	51.81	27.96577	0.06	S
#####	5.05	51.97	27.97073	0.03	S
11/24/2024 0:00	4.661	52.18	27.96911	0.03	S
11/24/2024 1:00	5.182	52.15	27.96593	0	S
11/24/2024 2:00	5.68	51.73	27.96407	0	SSW
11/24/2024 3:00	6.231	51.27	27.96796	0	SSW
11/24/2024 4:00	4.362	50.67	27.97418	0	SSW
11/24/2024 5:00	2.373	49.97	27.9782	0.01	NW
11/24/2024 6:00	1.166	49.15	27.98501	0	WSW
11/24/2024 7:00	0.649	48.98	27.99941	0	SSE
11/24/2024 8:00	1.189	48.96	28.01771	0	S
11/24/2024 9:00	1.006	49.6	28.03458	0	SSE

#####	2.054	51.96	28.05631	0	S
#####	3.821	54.37	28.04834	0	SSE
#####	4.75	56.16	28.04003	0	S
#####	6.114	57.47	28.03017	0	SSW
#####	5.19	58.09	28.02027	0	SSW
#####	6.469	58.5	28.01047	0	SW
#####	4.755	57.76	28.01468	0	SW
#####	3.927	55.32	28.02508	0	SW
#####	5.108	52.86	28.04555	0	W
#####	4.646	53.38	28.05588	0	SW
#####	1.583	51.72	28.06387	0	NNW
#####	2.055	50.83	28.07017	0	NW
#####	4.03	49.97	28.07952	0	N
#####	4.869	49.56	28.08583	0	NNW
11/25/2024 0:00	2.248	50.35	28.08914	0	NNW
11/25/2024 1:00	4.415	49.96	28.09325	0	NNW
11/25/2024 2:00	1.975	49.79	28.08263	0	NNW
11/25/2024 3:00	6.398	48.84	28.08201	0	NNW
11/25/2024 4:00	6.763	49	28.07429	0	NNW
11/25/2024 5:00	5.226	50.17	28.07962	0	NNW
11/25/2024 6:00	3.88	51.29	28.0903	0	NNW
11/25/2024 7:00	3.119	51.81	28.10722	0	NNW
11/25/2024 8:00	1.72	53.01	28.12734	0	S
11/25/2024 9:00	1.106	54.24	28.15256	0	SE
#####	2.69	54.57	28.16868	0	SE
#####	9.92	52.65	28.17439	0	N
#####	6.379	56.73	28.14797	0	N
#####	3.744	59.27	28.12589	0	NE
#####	4.248	61.15	28.10895	0	SSE
#####	6.72	62.67	28.0935	0	SSW
#####	6.43	61.65	28.0989	0	SW
#####	3.663	60.58	28.10143	0	SSW
#####	4.434	59.07	28.11358	0	SW
#####	6.155	58.5	28.11597	0	S
#####	4.82	58.6	28.12111	0	SSW
#####	4.547	58.92	28.12151	0	SSW
#####	3.729	58.82	28.12087	0	SSW
#####	3.909	57.56	28.11931	0	SW
11/26/2024 0:00	6.007	57.74	28.11531	0	S
11/26/2024 1:00	6.037	56.92	28.09826	0	SSW
11/26/2024 2:00	5.442	57.19	28.0877	0	SSW
11/26/2024 3:00	5.124	56.99	28.08892	0	SSW
11/26/2024 4:00	6.13	55.57	28.07692	0	S
11/26/2024 5:00	8.53	55.78	28.07008	0	S
11/26/2024 6:00	7.648	55.55	28.07444	0	S
11/26/2024 7:00	7.424	55.13	28.08355	0	S
11/26/2024 8:00	8.26	55.43	28.09431	0	S



11/26/2024 9:00	9.16	56.37	28.0999	0	S
#####	10.55	57.1	28.11379	0	S
#####	9.78	57.58	28.10938	0	S
#####	10.81	58.39	28.08752	0	SSE
#####	11.01	56.86	28.06704	0	S
#####	9.9	56.02	28.04986	0.04	S
#####	9.41	56.12	28.04807	0.05	S
#####	9.78	56.14	28.04302	0.01	S
#####	9.46	55.94	28.04226	0.02	SSE
#####	8.56	55.81	28.0377	0.02	SSE
#####	7.684	55.77	28.0522	0.04	S
#####	8.21	55.74	28.06031	0.02	S
#####	8.99	55.71	28.0623	0.02	S
#####	8.4	55.56	28.0563	0.01	S
#####	6.185	55.46	28.05209	0.01	S
11/27/2024 0:00	5.295	55.45	28.04815	0.01	S
11/27/2024 1:00	6.409	55.32	28.03816	0.01	S
11/27/2024 2:00	3.656	55.28	28.03287	0.02	SSW
11/27/2024 3:00	3.73	55.43	28.02901	0.01	S
11/27/2024 4:00	1.811	55.23	28.02611	0	SSE
11/27/2024 5:00	8.65	52.61	28.01622	0	NNW
11/27/2024 6:00	8.55	52.8	28.01949	0	NNW
11/27/2024 7:00	10.6	53.14	28.03103	0	NNW
11/27/2024 8:00	9.95	53.6	28.04214	0	NNW
11/27/2024 9:00	11.39	55.17	28.04786	0	NNW
#####	14.76	55.82	28.04777	0	NNW
#####	14.36	58.5	28.04477	0	NNW
#####	14.36	58.5	28.04477	0	NNW
#####	15.76	61.53	28.01531	0	NNW
#####	15.11	64.44	27.99109	0	NNE
#####	14.91	64.92	27.9685	0	NNE
#####	11.74	65.79	27.9571	0	NNE
#####	9.78	65.22	27.95696	0	NNE
#####	3.884	60.22	27.97427	0	SSW
#####	2.352	57.82	27.97858	0	NNE
#####	11.44	59.71	27.98802	0	NNW
#####	14.29	58.95	28.00046	0	NNW
#####	15.98	58.21	28.01059	0	NNW
#####	18.77	57.55	28.02089	0	NNW
#####	19.46	56.99	28.02485	0	NNW
11/28/2024 0:00	22.09	56.09	28.02819	0	NNW
11/28/2024 1:00	21.26	55.45	28.02302	0	NNW
11/28/2024 2:00	24.66	54.67	28.02955	0	NNW
11/28/2024 3:00	25.87	53.71	28.02457	0	NNW
11/28/2024 4:00	27.82	53.05	28.01414	0	NNW
11/28/2024 5:00	29.46	52.66	28.00514	0	NNW
11/28/2024 6:00	29.61	51.88	28.01638	0	N

11/28/2024 7:00	29.44	50.86	28.03372	0	NNW
11/28/2024 8:00	29.26	50.58	28.04739	0	NNW
11/28/2024 9:00	29.64	52.68	28.06286	0	NNW
#####	29.6	56.15	28.06948	0	N
#####	28.34	57.8	28.05843	0	N
#####	27.96	58.97	28.04417	0	N
#####	25.43	60.88	28.02038	0	NNE
#####	28.85	61.69	27.99114	0	NNE
#####	26.43	62.43	27.99304	0	NNE
#####	26.35	62.18	27.9906	0	N
#####	26.66	60.91	27.99388	0	N
#####	25.79	59.14	28.00423	0	N
#####	25.42	57.94	28.02385	0	N
#####	22.43	56.82	28.04899	0	N
#####	25.26	55.62	28.05353	0	NNW
#####	27.08	55.57	28.0547	0	NNW
#####	27.96	55.91	28.05216	0	NNW
11/29/2024 0:00	28.12	55.97	28.04242	0	NNW
11/29/2024 1:00	27.91	55.28	28.0331	0	N
11/29/2024 2:00	27.52	54.1	28.02936	0	NNW
11/29/2024 3:00	27.96	53.56	28.03038	0	NNW
11/29/2024 4:00	28.39	53.07	28.02617	0	NNW
11/29/2024 5:00	28.69	53.19	28.02379	0	NNW
11/29/2024 6:00	29.68	53.41	28.02553	0	NNW
11/29/2024 7:00	30.06	53.25	28.02773	0	NNW
11/29/2024 8:00	28.33	53.57	28.0457	0	NNW
11/29/2024 9:00	28.38	54.43	28.05449	0	NNW
#####	28.38	55.94	28.05921	0	N
#####	30.54	57.06	28.05513	0	N
#####	29.97	58.16	28.03738	0	N
#####	28.32	58.22	28.02692	0	N
#####	29.51	57.71	28.00693	0	N
#####	27.79	58.05	28.00129	0	N
#####	25.12	59.03	28.01338	0	N
#####	23.48	58.5	28.02834	0	N
#####	25.37	57.5	28.0328	0	NNW
#####	24.35	56.92	28.04469	0	NNW
#####	24.44	56.53	28.05258	0	NNW
#####	24.5	56.35	28.06114	0	NNW
#####	25.38	56.32	28.06282	0	NNW
#####	24.57	56.43	28.07433	0	NNW
11/30/2024 0:00	27.5	56.44	28.06821	0	NNW
11/30/2024 1:00	27.36	56.25	28.0558	0	NNW
11/30/2024 2:00	27.65	56.63	28.05207	0	NNW
11/30/2024 3:00	27.63	56.84	28.05385	0	NNW
11/30/2024 4:00	28.19	56.52	28.04856	0	NNW
11/30/2024 5:00	29.62	56	28.04262	0	NNW

11/30/2024 6:00	27.59	55.93	28.04875	0	NNW
11/30/2024 7:00	27.68	55.67	28.05812	0	NNW
11/30/2024 8:00	26.69	56.09	28.06578	0	NNW
11/30/2024 9:00	24.83	57.62	28.08486	0	NNW
#####	25.93	59.84	28.08998	0	NNW
#####	24.08	62.83	28.08652	0	NNW
#####	21.77	65.72	28.06294	0	N
#####	19.79	68.24	28.04338	0	N
#####	18.11	67.92	28.0287	0	N
#####	20.85	67.16	28.01921	0	N
#####	19.64	65.53	28.02147	0	N
#####	21.18	64.11	28.02415	0	NNW
#####	21.3	63.26	28.03407	0	NNW
#####	20.56	62.45	28.04888	0	NNW
#####	18.77	62.03	28.06462	0	NNW
#####	17.5	61.02	28.07205	0	NNW
#####	16.73	60.42	28.07779	0	NNW
#####	16.24	60.71	28.08928	0	NNW

TOA5	S. Ridge	CR800	16376	CR800.Std.22
TS	SR	SRWS10	SRWD10	SRSigma10
	Num	MPH	Deg	Deg
TIMESTAMP	RECORD	Wind Speed	Wind Direction	Sigma
11/1/2024 0:01	92624	13.55	344.2	16.81
11/1/2024 1:01	92625	15.45	336.3	10.47
11/1/2024 2:01	92626	18.5	330.1	7.650001
11/1/2024 3:01	92627	16.64	323.9	8.599999
11/1/2024 4:01	92628	16.35	322.3	6.940001
11/1/2024 5:01	92629	15.75	324.3	7.449
11/1/2024 6:01	92630	14.41	332.3	17.4
11/1/2024 7:01	92631	11.28	354.6	19.57
11/1/2024 8:01	92632	12.46	352.6	19.88
11/1/2024 9:01	92633	13.55	346.6	14.88
11/1/2024 10:01	92634	12.41	338.4	18.33
11/1/2024 11:01	92635	6.515	358.9	35.21
11/1/2024 12:01	92636	3.999	147.7	67.56
11/1/2024 13:01	92637	5.055	170.3	45.03
11/1/2024 14:01	92638	5.28	167.6	34.32
11/1/2024 15:01	92639	5.534	170.5	35.24
11/1/2024 16:01	92640	5.621	164.4	42.17
11/1/2024 17:01	92641	7.297	166.5	19.6
11/1/2024 18:01	92642	3.891	165.2	40.58
11/1/2024 19:01	92643	2.039	43.66	91.8
11/1/2024 20:01	92644	6.821	359.2	16.6
11/1/2024 21:01	92645	11.47	324.8	7.454
11/1/2024 22:01	92646	10.22	321.5	7.284
11/1/2024 23:01	92647	4.281	1.809	28.42
11/2/2024 0:01	92648	3.804	3.458	25.41
11/2/2024 1:01	92649	3.223	202.1	77.86
11/2/2024 2:01	92650	0.5	177.2	16.33
11/2/2024 3:01	92651	0.505	186	13.36
11/2/2024 4:01	92652	0.772	185.4	20.19
11/2/2024 5:01	92653	2.275	178.3	16.49
11/2/2024 6:01	92654	1.731	180.5	23.63
11/2/2024 7:01	92655	0.5	180.7	20.1
11/2/2024 8:01	92656	1.642	167	18.59
11/2/2024 9:01	92657	0.724	160.7	26.58
11/2/2024 10:01	92658	1.102	158	47.47
11/2/2024 11:01	92659	4.686	172.9	23.08
11/2/2024 12:01	92660	4.966	171.9	37.52
11/2/2024 13:01	92661	6.613	165.9	27.9
11/2/2024 14:01	92662	7.183001	166.2	27.9
11/2/2024 15:01	92663	6.428	162.5	35.73
11/2/2024 16:01	92664	6.406	165.6	27.53
11/2/2024 17:01	92665	4.489	167.2	29.57
11/2/2024 18:01	92666	4.543	168.3	20.7

11/2/2024 19:01	92667	3.205	169.1	28.52
11/2/2024 20:01	92668	1.323	164.2	29.7
11/2/2024 21:01	92669	0.626	157.9	34.19
11/2/2024 22:01	92670	0.5	137.9	56.38
11/2/2024 23:01	92671	7.127	356.3	23.36
11/3/2024 0:01	92672	10.28	348.8	14.82
11/3/2024 1:01	92673	13.61	347.2	15.17
11/3/2024 2:01	92674	18.1	337	11.84
11/3/2024 3:01	92675	23.06	340.2	11.53
11/3/2024 4:01	92676	22.68	341.2	14.35
11/3/2024 5:01	92677	21.22	350.1	16.59
11/3/2024 6:01	92678	22.39	354.2	17.97
11/3/2024 7:01	92679	26.15	347.3	17.06
11/3/2024 8:01	92680	24.95	346.1	16.51
11/3/2024 9:01	92681	27.16	346.3	15.41
11/3/2024 10:01	92682	32.21	342.8	17.3
11/3/2024 11:01	92683	26.68	344.3	16.26
11/3/2024 12:01	92684	23.75	345.7	15
11/3/2024 13:01	92685	23.07	342.1	14.93
11/3/2024 14:01	92686	21.74	341	17.76
11/3/2024 15:01	92687	21.02	335.1	16.18
11/3/2024 16:01	92688	22	329.3	15.2
11/3/2024 17:01	92689	22.74	322.9	10.58
11/3/2024 18:01	92690	22.16	323.9	12.89
11/3/2024 19:01	92691	22.12	326.5	10.31
11/3/2024 20:01	92692	24.38	324.5	9.059999
11/3/2024 21:01	92693	25.72	322.9	6.934
11/3/2024 22:01	92694	22.5	323	6.258
11/3/2024 23:01	92695	17.27	324.3	7.389
11/4/2024 0:01	92696	8.77	357.8	17.66
11/4/2024 1:01	92697	11.51	7.707	15.39
11/4/2024 2:01	92698	16.15	4.67	15.12
11/4/2024 3:01	92699	16.12	346.3	18.1
11/4/2024 4:01	92700	17.65	330.2	17.81
11/4/2024 5:01	92701	16.47	333.4	14.81
11/4/2024 6:01	92702	17.93	345.2	16.62
11/4/2024 7:01	92703	13.19	342.4	18.1
11/4/2024 8:01	92704	21.97	341.8	12.74
11/4/2024 9:01	92705	21.86	343.3	19.22
11/4/2024 10:01	92706	21.59	3.108	19.7
11/4/2024 11:01	92707	24.71	3.087	18.48
11/4/2024 12:01	92708	23.59	6.296	18.29
11/4/2024 13:01	92709	25.25	3.972	18.18
11/4/2024 14:01	92710	21.01	2.736	17.86
11/4/2024 15:01	92711	18.55	7.192	18.62
11/4/2024 16:01	92712	16.69	21.54	19.4
11/4/2024 17:01	92713	14.14	26.79	14.98

11/4/2024 18:01	92714	11.72	6.355	16.74
11/4/2024 19:01	92715	11.62	4.146	15.24
11/4/2024 20:01	92716	11.02	354.2	21.03
11/4/2024 21:01	92717	16.59	327.8	6.921
11/4/2024 22:01	92718	23.46	327	7.057
11/4/2024 23:01	92719	21.04	342.9	14.8
11/5/2024 0:01	92720	15.7	4.193	20.1
11/5/2024 1:01	92721	14.27	337.2	15.8
11/5/2024 2:01	92722	13.15	349.2	22.41
11/5/2024 3:01	92723	10.52	15.45	15.62
11/5/2024 4:01	92724	9.599999	349.6	18.22
11/5/2024 5:01	92725	8.929999	348.8	20.94
11/5/2024 6:01	92726	6.653	0.296	26.12
11/5/2024 7:01	92727	7.283	346.2	15.18
11/5/2024 8:01	92728	5.2	351.1	14.61
11/5/2024 9:01	92729	3.84	4.79	31.12
11/5/2024 10:01	92730	3.612	50.67	38.99
11/5/2024 11:01	92731	4.681	174	24.39
11/5/2024 12:01	92732	5.429	174.7	26.49
11/5/2024 13:01	92733	4.947	172.3	39.1
11/5/2024 14:01	92734	5.25	165.1	40.95
11/5/2024 15:01	92735	6.264	182.9	26.66
11/5/2024 16:01	92736	5.066	166.8	41.98
11/5/2024 17:01	92737	4.722	169.4	26.12
11/5/2024 18:01	92738	3.725	169.2	18.35
11/5/2024 19:01	92739	15.94	319	23.25
11/5/2024 20:01	92740	19.22	335.1	14.35
11/5/2024 21:01	92741	16.65	328.5	15.33
11/5/2024 22:01	92742	12.83	324.4	26.79
11/5/2024 23:01	92743	17.62	341.8	14.22
11/6/2024 0:01	92744	11.28	351.6	19.19
11/6/2024 1:01	92745	11.76	349	16.77
11/6/2024 2:01	92746	13.61	343.1	13.37
11/6/2024 3:01	92747	15.32	1.773	16.53
11/6/2024 4:01	92748	17.21	353.4	18.34
11/6/2024 5:01	92749	15.38	355.1	24.32
11/6/2024 6:01	92750	23.06	19.08	23.47
11/6/2024 7:01	92751	39.17	19.69	18.19
11/6/2024 8:01	92752	38.85	18.88	18.22
11/6/2024 9:01	92753	42.36	20.36	18.15
11/6/2024 10:01	92754	42.7	17.43	18.2
11/6/2024 11:01	92755	46.75	14	18.55
11/6/2024 12:01	92756	44.14	10.38	19.07
11/6/2024 13:01	92757	36.22	7.670001	21.2
11/6/2024 14:01	92758	31.55	2.316	21
11/6/2024 15:01	92759	26.24	3.414	19.73
11/6/2024 16:01	92760	23.64	16.73	20.84

11/6/2024 17:01	92761	22.76	16.69	20.89
11/6/2024 18:01	92762	15.2	2.798	19.7
11/6/2024 19:01	92763	10.39	5.35	21.92
11/6/2024 20:01	92764	11.56	355.5	18.41
11/6/2024 21:01	92765	12.19	6.34	19.33
11/6/2024 22:01	92766	15.76	2.777	19.32
11/6/2024 23:01	92767	16.29	4.169	18.33
11/7/2024 0:01	92768	16.78	0.01	16.97
11/7/2024 1:01	92769	15.89	9.79	15.09
11/7/2024 2:01	92770	15.21	10.52	18.15
11/7/2024 3:01	92771	12.14	2.852	18.43
11/7/2024 4:01	92772	16.25	358.8	16.71
11/7/2024 5:01	92773	17.16	343.2	14.09
11/7/2024 6:01	92774	21.27	349.5	17.16
11/7/2024 7:01	92775	24.64	344.3	12.08
11/7/2024 8:01	92776	30.11	337.2	11.07
11/7/2024 9:01	92777	33.14	337.1	11.4
11/7/2024 10:01	92778	24.81	338.3	18.46
11/7/2024 11:01	92779	23.51	9.29	21.05
11/7/2024 12:01	92780	24.67	17.18	19.57
11/7/2024 13:01	92781	25.59	22.24	17.71
11/7/2024 14:01	92782	27.97	18.42	17.38
11/7/2024 15:01	92783	22.13	21.18	18.41
11/7/2024 16:01	92784	20.06	21.7	17.77
11/7/2024 17:01	92785	18.04	25.56	17.25
11/7/2024 18:01	92786	15.77	25.52	15.28
11/7/2024 19:01	92787	10.13	18.7	14.65
11/7/2024 20:01	92788	13.98	5.868001	15.02
11/7/2024 21:01	92789	19.18	3.773	15.27
11/7/2024 22:01	92790	20.82	2.395	16.36
11/7/2024 23:01	92791	17.15	357.8	17.21
11/8/2024 0:01	92792	19.39	347.4	17.24
11/8/2024 1:01	92793	18.77	328.2	8.37
11/8/2024 2:01	92794	17.94	326	9.74
11/8/2024 3:01	92795	19.7	336.3	9.05
11/8/2024 4:01	92796	20.97	332.1	8.059999
11/8/2024 5:01	92797	16.89	337.2	12.93
11/8/2024 6:01	92798	14.95	336.3	14.93
11/8/2024 7:01	92799	13.2	334.2	15.46
11/8/2024 8:01	92800	12.01	10.3	15.33
11/8/2024 9:01	92801	10.81	1.952	20.81
11/8/2024 10:01	92802	9.719999	7.892	21.52
11/8/2024 11:01	92803	7.523	358.2	66.99
11/8/2024 12:01	92804	4.515	170.4	36.77
11/8/2024 13:01	92805	5.285	180.9	32.49
11/8/2024 14:01	92806	4.854	168.3	37.99
11/8/2024 15:01	92807	4.912	165	39.53

11/8/2024 16:01	92808	5.633	162.9	35.98
11/8/2024 17:01	92809	6.45	171.1	21.66
11/8/2024 18:01	92810	5.35	169.9	19.11
11/8/2024 19:01	92811	3.466	152.2	25.06
11/8/2024 20:01	92812	1.316	176.4	58.13
11/8/2024 21:01	92813	5.633	339.6	17.26
11/8/2024 22:01	92814	7.277	336.5	14.92
11/8/2024 23:01	92815	10.79	329.3	9.76
11/9/2024 0:01	92816	5.545	341.7	24.44
11/9/2024 1:01	92817	6.265	329.5	21.46
11/9/2024 2:01	92818	4.433	350.9	33.3
11/9/2024 3:01	92819	3.263	17.82	22.8
11/9/2024 4:01	92820	4.112	359.4	34.21
11/9/2024 5:01	92821	6.017	344.2	19.43
11/9/2024 6:01	92822	8.849999	346.5	14.71
11/9/2024 7:01	92823	5.299	0.612	21.17
11/9/2024 8:01	92824	6.532001	7.053	14.34
11/9/2024 9:01	92825	6.692	11.8	14.09
11/9/2024 10:01	92826	6.558	21.62	14.63
11/9/2024 11:01	92827	3.54	129.3	71.21
11/9/2024 12:01	92828	5.089	175.4	26.43
11/9/2024 13:01	92829	5.156	177.1	32.47
11/9/2024 14:01	92830	4.452	164.2	39.35
11/9/2024 15:01	92831	5.238	181.9	33.92
11/9/2024 16:01	92832	4.968	178.4	32.98
11/9/2024 17:01	92833	4.192	168.9	38.06
11/9/2024 18:01	92834	3.754	177.2	20.16
11/9/2024 19:01	92835	3.476	185.6	12.67
11/9/2024 20:01	92836	1.557	208.7	59.56
11/9/2024 21:01	92837	6.145	330.7	21.91
11/9/2024 22:01	92838	9.8	327.6	13.74
11/9/2024 23:01	92839	9.42	318.4	9.059999
11/10/2024 0:01	92840	5.986	359.9	29.39
11/10/2024 1:01	92841	7.024	332.5	21.34
11/10/2024 2:01	92842	8.95	341.5	13.89
11/10/2024 3:01	92843	8.21	322.1	13.98
11/10/2024 4:01	92844	7.285	340.6	15.49
11/10/2024 5:01	92845	9.11	345.6	18.62
11/10/2024 6:01	92846	5.809	12.63	16.94
11/10/2024 7:01	92847	6.504	0.647	16.76
11/10/2024 8:01	92848	8.49	345.9	20.34
11/10/2024 9:01	92849	10.4	357.1	13.96
11/10/2024 10:01	92850	10.44	353.7	15.2
11/10/2024 11:01	92851	7.691	12.45	19.39
11/10/2024 12:01	92852	4.574	119.3	78.61
11/10/2024 13:01	92853	5.82	174.5	26.07
11/10/2024 14:01	92854	5.705	176	34.26



11/10/2024 15:01	92855	4.542	163.9	48.52
11/10/2024 16:01	92856	3.98	175.2	34.92
11/10/2024 17:01	92857	4.111	180.6	35.11
11/10/2024 18:01	92858	2.932	164.2	39.84
11/10/2024 19:01	92859	3.121	143	30.34
11/10/2024 20:01	92860	1.882	198.5	34.6
11/10/2024 21:01	92861	3.502	345.3	61.06
11/10/2024 22:01	92862	8.58	332.9	13.51
11/10/2024 23:01	92863	4.566	320.9	55.86
11/11/2024 0:01	92864	3.555	351.9	19.12
11/11/2024 1:01	92865	4.24	23.22	19.02
11/11/2024 2:01	92866	4.353	359.8	19.55
11/11/2024 3:01	92867	2.751	5.516	25.82
11/11/2024 4:01	92868	2.554	53.13	32.74
11/11/2024 5:01	92869	1.267	309.5	46.08
11/11/2024 6:01	92870	1.757	26.71	39.4
11/11/2024 7:01	92871	1.315	56.87	43.45
11/11/2024 8:01	92872	1.237	101.7	63.11
11/11/2024 9:01	92873	2.51	192.5	31.76
11/11/2024 10:01	92874	3.174	127.9	58.3
11/11/2024 11:01	92875	3.848	149.9	34.32
11/11/2024 12:01	92876	6.675	170.1	25.25
11/11/2024 13:01	92877	6.831	171.3	31.57
11/11/2024 14:01	92878	6.613	165	33.13
11/11/2024 15:01	92879	8.05	185	31.56
11/11/2024 16:01	92880	7.897	185.9	35.66
11/11/2024 17:01	92881	9.03	207.8	23.84
11/11/2024 18:01	92882	7.449	179	64.79
11/11/2024 19:01	92883	4.239	171.8	42.33
11/11/2024 20:01	92884	5.107	168	28.83
11/11/2024 21:01	92885	3.364	164.3	68.78
11/11/2024 22:01	92886	13.94	349.4	18.43
11/11/2024 23:01	92887	23.95	324.9	6.383
11/12/2024 0:01	92888	23.32	332.2	7.483
11/12/2024 1:01	92889	23.58	331.6	13.01
11/12/2024 2:01	92890	18.08	329	11.18
11/12/2024 3:01	92891	19.49	324.5	14.56
11/12/2024 4:01	92892	23.49	338.1	13.97
11/12/2024 5:01	92893	16.29	344	17.28
11/12/2024 6:01	92894	14.83	348.7	21.71
11/12/2024 7:01	92895	15.65	4.054	16.62
11/12/2024 8:01	92896	17.71	4.938	16.65
11/12/2024 9:01	92897	20.28	347.8	15.28
11/12/2024 10:01	92898	17.11	3.082	19.33
11/12/2024 11:01	92899	21.59	357.7	21.08
11/12/2024 12:01	92900	17.93	341.8	26.14
11/12/2024 13:01	92901	23.92	12.7	18.04

11/12/2024 14:01	92902	24.82	14.8	17.03
11/12/2024 15:01	92903	21.85	16.22	16.68
11/12/2024 16:01	92904	20.11	9.389999	17.63
11/12/2024 17:01	92905	19.7	12.18	17.27
11/12/2024 18:01	92906	17.58	9.03	16.21
11/12/2024 19:01	92907	16.77	5.047	16.23
11/12/2024 20:01	92908	21.02	332.6	11.73
11/12/2024 21:01	92909	22.91	325.7	7.944
11/12/2024 22:01	92910	21.02	320.4	7.03
11/12/2024 23:01	92911	18.44	325.2	8.49
11/13/2024 0:01	92912	19.23	321.6	7.89
11/13/2024 1:01	92913	18.32	327.5	9.37
11/13/2024 2:01	92914	20.64	324.2	7.051
11/13/2024 3:01	92915	18.57	323.2	7.992001
11/13/2024 4:01	92916	18.19	321.4	7.248
11/13/2024 5:01	92917	17.36	317.7	7.825
11/13/2024 6:01	92918	17.35	320.9	6.994
11/13/2024 7:01	92919	16.68	327.9	8.679999
11/13/2024 8:01	92920	16.86	327.6	8.08
11/13/2024 9:01	92921	16.95	333.9	8.99
11/13/2024 10:01	92922	15.18	328.3	8.91
11/13/2024 11:01	92923	12.12	340.2	16.41
11/13/2024 12:01	92924	8.27	347.9	17.73
11/13/2024 13:01	92925	5.411	27.66	40.91
11/13/2024 14:01	92926	4.411	180.6	86.6
11/13/2024 15:01	92927	5.1	178.6	45.11
11/13/2024 16:01	92928	3.867	167.6	55.81
11/13/2024 17:01	92929	4.632	205.1	33.74
11/13/2024 18:01	92930	5.783	246	29.38
11/13/2024 19:01	92931	9.059999	354.5	21.37
11/13/2024 20:01	92932	7.144001	335.6	21.38
11/13/2024 21:01	92933	10.18	357.2	14.2
11/13/2024 22:01	92934	13.15	329.1	11.37
11/13/2024 23:01	92935	9.65	333.1	21.54
11/14/2024 0:01	92936	7.641	328	15.19
11/14/2024 1:01	92937	11.74	353.5	15.37
11/14/2024 2:01	92938	9.969999	351	13.62
11/14/2024 3:01	92939	9.639999	350.6	14.57
11/14/2024 4:01	92940	10.09	336.4	20.11
11/14/2024 5:01	92941	7.515	351.5	19.66
11/14/2024 6:01	92942	5.731	11.59	19.4
11/14/2024 7:01	92943	6.517	4.415	19.41
11/14/2024 8:01	92944	7.705	339	15.48
11/14/2024 9:01	92945	6.127	351.3	17.08
11/14/2024 10:01	92946	6.519001	25.43	15.41
11/14/2024 11:01	92947	3.345	106	59.29
11/14/2024 12:01	92948	5.41	166.2	30.28

11/14/2024 13:01	92949	6.275	162.6	33.99
11/14/2024 14:01	92950	6.585001	173.4	27.25
11/14/2024 15:01	92951	7.879	171.5	32.58
11/14/2024 16:01	92952	9.51	174.1	23.71
11/14/2024 17:01	92953	9.4	173.1	21.55
11/14/2024 18:01	92954	7.744	172.1	25.02
11/14/2024 19:01	92955	4.781	182.9	24.12
11/14/2024 20:01	92956	3.681	182.2	25.4
11/14/2024 21:01	92957	3.984	204.7	20.4
11/14/2024 22:01	92958	3.374	161.6	30.77
11/14/2024 23:01	92959	4.126	167	38.4
11/15/2024 0:01	92960	4.359	151.9	48.58
11/15/2024 1:01	92961	6.298	169.1	36.11
11/15/2024 2:01	92962	7.362	176.9	23.73
11/15/2024 3:01	92963	4.978	182.9	24.2
11/15/2024 4:01	92964	2.741	196.2	24.6
11/15/2024 5:01	92965	2.126	193.4	28.85
11/15/2024 6:01	92966	2.749	205.5	25.82
11/15/2024 7:01	92967	1.988	240.1	54.02
11/15/2024 8:01	92968	1.695	208.1	31.93
11/15/2024 9:01	92969	0.8610001	133.7	78.57
11/15/2024 10:01	92970	5.42	19.33	22.06
11/15/2024 11:01	92971	3.543	316.4	35.54
11/15/2024 12:01	92972	4.875	230.1	67.38
11/15/2024 13:01	92973	4.909	202.2	56.22
11/15/2024 14:01	92974	5.814	198.2	61.11
11/15/2024 15:01	92975	9.599999	325	39.31
11/15/2024 16:01	92976	6.931	284.6	26.75
11/15/2024 17:01	92977	10.15	315.1	33.8
11/15/2024 18:01	92978	15.81	344	14.48
11/15/2024 19:01	92979	17.32	348.4	14.61
11/15/2024 20:01	92980	19.42	351.8	16.43
11/15/2024 21:01	92981	17.53	354.1	17.31
11/15/2024 22:01	92982	24.52	352.3	16.83
11/15/2024 23:01	92983	27.25	343.9	12.67
11/16/2024 0:01	92984	24.03	335.4	13.19
11/16/2024 1:01	92985	23.44	333.7	8.67
11/16/2024 2:01	92986	24.54	333.3	8.3
11/16/2024 3:01	92987	20.74	338.2	12.29
11/16/2024 4:01	92988	18.06	337.3	10.87
11/16/2024 5:01	92989	12.88	340.7	11.02
11/16/2024 6:01	92990	15.96	334	17.46
11/16/2024 7:01	92991	13.86	330	9.77
11/16/2024 8:01	92992	14.13	335.1	9.71
11/16/2024 9:01	92993	9.73	349.2	14.81
11/16/2024 10:01	92994	12.24	348.3	17.63
11/16/2024 11:01	92995	11.02	346.1	20.03

11/16/2024 12:01	92996	13.12	341.2	19.3
11/16/2024 13:01	92997	13.56	337.1	18.88
11/16/2024 14:01	92998	11.91	326.8	18.99
11/16/2024 15:01	92999	10.38	338.2	27.64
11/16/2024 16:01	93000	12.52	343.9	25.85
11/16/2024 17:01	93001	14.66	322.6	13.64
11/16/2024 18:01	93002	16.87	323.2	7.527
11/16/2024 19:01	93003	14.2	337.1	15.01
11/16/2024 20:01	93004	16.44	330.5	11.4
11/16/2024 21:01	93005	14.49	316.9	10.77
11/16/2024 22:01	93006	17.85	316.3	6.18
11/16/2024 23:01	93007	15.92	328.7	9.809999
11/17/2024 0:01	93008	14.32	332.9	8.72
11/17/2024 1:01	93009	16.19	331.6	7.196001
11/17/2024 2:01	93010	17.62	336.4	9.62
11/17/2024 3:01	93011	15.42	342.9	12.54
11/17/2024 4:01	93012	15.55	340.8	9.96
11/17/2024 5:01	93013	16.75	335.6	8.52
11/17/2024 6:01	93014	15.52	345.8	13.99
11/17/2024 7:01	93015	13.63	350.5	19.62
11/17/2024 8:01	93016	9.95	5.25	16.76
11/17/2024 9:01	93017	14.3	348.4	18.87
11/17/2024 10:01	93018	14.22	356.9	17.68
11/17/2024 11:01	93019	17.48	343.4	18.38
11/17/2024 12:01	93020	14.91	345.8	21.49
11/17/2024 13:01	93021	11.12	340.4	28.52
11/17/2024 14:01	93022	12.35	14.01	21.92
11/17/2024 15:01	93023	14.29	16.04	19.23
11/17/2024 16:01	93024	13.55	16.98	17.45
11/17/2024 17:01	93025	7.762001	3.824	23.45
11/17/2024 18:01	93026	4.575	346.6	43.44
11/17/2024 19:01	93027	4.411	92.5	46.42
11/17/2024 20:01	93028	3.138	157.1	45.41
11/17/2024 21:01	93029	2.21	143.8	23.44
11/17/2024 22:01	93030	1.511	234.1	64.67
11/17/2024 23:01	93031	5.375	332.7	62.78
11/18/2024 0:01	93032	13.74	328.4	12.06
11/18/2024 1:01	93033	12.44	320.8	9.24
11/18/2024 2:01	93034	7.836	342.3	45.89
11/18/2024 3:01	93035	2.612	170.5	41.95
11/18/2024 4:01	93036	2.169	189.5	23.62
11/18/2024 5:01	93037	2.458	186.3	43.83
11/18/2024 6:01	93038	2.232	189	53.29
11/18/2024 7:01	93039	3.184	261.2	50.71
11/18/2024 8:01	93040	2.317	183.7	35.58
11/18/2024 9:01	93041	2.464	151	46.54
11/18/2024 10:01	93042	3.212	161.4	27.11

11/18/2024 11:01	93043	4.234	162.8	31.64
11/18/2024 12:01	93044	3.868	170.1	51.89
11/18/2024 13:01	93045	4.563	187.8	41.85
11/18/2024 14:01	93046	5.318	162.1	36.26
11/18/2024 15:01	93047	5.838	157.8	31.44
11/18/2024 16:01	93048	9.21	354.4	93
11/18/2024 17:01	93049	13.87	341.8	17.96
11/18/2024 18:01	93050	17.51	329.5	10.58
11/18/2024 19:01	93051	20.77	336.1	11.15
11/18/2024 20:01	93052	25.53	331.9	10.28
11/18/2024 21:01	93053	22.22	334.8	13.02
11/18/2024 22:01	93054	14.87	352	18.8
11/18/2024 23:01	93055	18.65	343.4	13.54
11/19/2024 0:01	93056	22.92	347.6	13.11
11/19/2024 1:01	93057	18.5	347.6	14.9
11/19/2024 2:01	93058	16.74	344.1	13.29
11/19/2024 3:01	93059	17.57	330	7.534
11/19/2024 4:01	93060	19.12	329.3	6.793
11/19/2024 5:01	93061	20.81	324.4	5.892
11/19/2024 6:01	93062	25.14	349.3	16.73
11/19/2024 7:01	93063	24.56	351.8	15.92
11/19/2024 8:01	93064	21.94	349.2	16.14
11/19/2024 9:01	93065	19.5	345.8	17.35
11/19/2024 10:01	93066	20.18	344	15.13
11/19/2024 11:01	93067	18.14	341.3	16.39
11/19/2024 12:01	93068	16.33	338	16.73
11/19/2024 13:01	93069	14.52	335.5	16.13
11/19/2024 14:01	93070	14.83	333.1	19.03
11/19/2024 15:01	93071	11.74	337.5	19.26
11/19/2024 16:01	93072	8.25	311.9	18.82
11/19/2024 17:01	93073	8.8	318.7	16.79
11/19/2024 18:01	93074	11.88	313.5	8.73
11/19/2024 19:01	93075	16.41	327	7.916
11/19/2024 20:01	93076	18.67	329	10.42
11/19/2024 21:01	93077	19.74	326.1	8.94
11/19/2024 22:01	93078	19.64	322.6	7.335001
11/19/2024 23:01	93079	17.93	317.6	8.05
11/20/2024 0:01	93080	16.68	321.1	10.24
11/20/2024 1:01	93081	15.19	315.3	9.2
11/20/2024 2:01	93082	15.09	324.8	9.49
11/20/2024 3:01	93083	14.12	342.3	10.8
11/20/2024 4:01	93084	12.31	350.1	13.83
11/20/2024 5:01	93085	12.12	2.324	13.69
11/20/2024 6:01	93086	13.12	0.296	15.01
11/20/2024 7:01	93087	12.77	5.427	14.92
11/20/2024 8:01	93088	10.19	358.7	18.1
11/20/2024 9:01	93089	9.62	355.4	14.62

11/20/2024 10:01	93090	9.48	11.17	17.1
11/20/2024 11:01	93091	6.639	29.16	17.65
11/20/2024 12:01	93092	4.682	51.41	40.56
11/20/2024 13:01	93093	4.799	178.2	39.45
11/20/2024 14:01	93094	5.234	166.7	41.78
11/20/2024 15:01	93095	5.173	167.7	35.6
11/20/2024 16:01	93096	4.24	169.1	43.53
11/20/2024 17:01	93097	3.501	195.1	32.81
11/20/2024 18:01	93098	1.512	167.8	22.44
11/20/2024 19:01	93099	1.264	132.1	68.27
11/20/2024 20:01	93100	1.064	251.7	51.55
11/20/2024 21:01	93101	5.316	341.8	19.89
11/20/2024 22:01	93102	9.03	320.1	9.8
11/20/2024 23:01	93103	8.53	327.9	23.5
11/21/2024 0:01	93104	5.62	4.216	21.56
11/21/2024 1:01	93105	6.038	8.97	21.82
11/21/2024 2:01	93106	8.16	338.8	17.63
11/21/2024 3:01	93107	10.09	322.9	14.96
11/21/2024 4:01	93108	10.34	332.8	20.69
11/21/2024 5:01	93109	8.28	356.8	28.64
11/21/2024 6:01	93110	8.55	329.4	23.78
11/21/2024 7:01	93111	9.559999	348.4	24.21
11/21/2024 8:01	93112	12.5	339.6	12.17
11/21/2024 9:01	93113	9.62	354.7	17.66
11/21/2024 10:01	93114	9.61	16	13.28
11/21/2024 11:01	93115	7.345	27.64	11.08
11/21/2024 12:01	93116	3.405	42.98	21.21
11/21/2024 13:01	93117	3.033	49.74	28.96
11/21/2024 14:01	93118	5.361	165.9	29.56
11/21/2024 15:01	93119	5.029	167.7	30.73
11/21/2024 16:01	93120	4.68	165.7	32.12
11/21/2024 17:01	93121	3.53	171.2	29.32
11/21/2024 18:01	93122	2.165	174.7	50.29
11/21/2024 19:01	93123	3.838	326.9	26
11/21/2024 20:01	93124	5.323	318.4	19.85
11/21/2024 21:01	93125	9.86	321.7	9.88
11/21/2024 22:01	93126	10.87	323.5	8.42
11/21/2024 23:01	93127	9.599999	326.8	11.42
11/22/2024 0:01	93128	10	328.9	11.22
11/22/2024 1:01	93129	7.504	338.4	16.69
11/22/2024 2:01	93130	6.434	338	17.5
11/22/2024 3:01	93131	4.775	4.043	12.84
11/22/2024 4:01	93132	4.004	14.03	15.55
11/22/2024 5:01	93133	4.98	7.012001	20.09
11/22/2024 6:01	93134	7.883	341.5	14.69
11/22/2024 7:01	93135	6.452	342.3	12.35
11/22/2024 8:01	93136	8.02	337.7	20.91

11/22/2024 9:01	93137	6.985	341.5	29.02
11/22/2024 10:01	93138	4.431	36.41	13.36
11/22/2024 11:01	93139	3.953	46.53	18.51
11/22/2024 12:01	93140	4.409	158.8	31.37
11/22/2024 13:01	93141	5.454	166.3	27.07
11/22/2024 14:01	93142	6.486001	170.2	24.92
11/22/2024 15:01	93143	6.115	167.9	26.62
11/22/2024 16:01	93144	4.874	167.7	40.43
11/22/2024 17:01	93145	6.271	169.6	20.99
11/22/2024 18:01	93146	6.056	160.5	13.28
11/22/2024 19:01	93147	4.3	178.4	15.34
11/22/2024 20:01	93148	2.997	179.4	17.28
11/22/2024 21:01	93149	4.025	189	9.74
11/22/2024 22:01	93150	3.351	185.8	43.18
11/22/2024 23:01	93151	1.932	37.68	58.1
11/23/2024 0:01	93152	2.171	179.1	14.96
11/23/2024 1:01	93153	2.291	182.1	18.04
11/23/2024 2:01	93154	3.4	181.9	16.35
11/23/2024 3:01	93155	4.831	183.3	10.99
11/23/2024 4:01	93156	4.089	185.1	12.41
11/23/2024 5:01	93157	3.391	183.1	14.07
11/23/2024 6:01	93158	1.924	9.099999	72.62
11/23/2024 7:01	93159	6.652	322.9	19.35
11/23/2024 8:01	93160	5.349	329.7	26.11
11/23/2024 9:01	93161	3.215	145.4	77.33
11/23/2024 10:01	93162	4.151	166	18.55
11/23/2024 11:01	93163	4.025	172.9	19.88
11/23/2024 12:01	93164	4.697	171.9	25.33
11/23/2024 13:01	93165	5.446	181.9	34.57
11/23/2024 14:01	93166	5.58	180	26.45
11/23/2024 15:01	93167	5.292	179.6	23.05
11/23/2024 16:01	93168	4.904	174.5	20.72
11/23/2024 17:01	93169	5.525	168.9	18.55
11/23/2024 18:01	93170	4.559	173.9	22.26
11/23/2024 19:01	93171	5.031	178.4	23.33
11/23/2024 20:01	93172	4.045	170.1	22.55
11/23/2024 21:01	93173	2.855	179.4	24.73
11/23/2024 22:01	93174	3.533	170.1	18.93
11/23/2024 23:01	93175	3.467	176.3	18.33
11/24/2024 0:01	93176	4.215	164	15.41
11/24/2024 1:01	93177	3.978	164.1	22.9
11/24/2024 2:01	93178	3.87	164.8	26.22
11/24/2024 3:01	93179	3.85	176.9	23.2
11/24/2024 4:01	93180	2.975	187.6	35.28
11/24/2024 5:01	93181	2.879	187.4	28.99
11/24/2024 6:01	93182	2.212	185.6	85.7
11/24/2024 7:01	93183	1.215	46.41	73.89

11/24/2024 8:01	93184	1.333	30.01	76.83
11/24/2024 9:01	93185	1.288	98.5	78.38
11/24/2024 10:01	93186	2.211	153.1	32.08
11/24/2024 11:01	93187	3.233	175.8	23.62
11/24/2024 12:01	93188	3.997	176.6	21.23
11/24/2024 13:01	93189	5.305	174.8	34.37
11/24/2024 14:01	93190	4.484	183.8	31.41
11/24/2024 15:01	93191	5.521	189.6	31.93
11/24/2024 16:01	93192	5.801	200.4	29.83
11/24/2024 17:01	93193	4.736	205.1	25.91
11/24/2024 18:01	93194	5.28	217.9	14.77
11/24/2024 19:01	93195	5.695	248.6	19.01
11/24/2024 20:01	93196	3.127	189.5	62.91
11/24/2024 21:01	93197	2.13	338.3	36.83
11/24/2024 22:01	93198	2.711	320.4	21.63
11/24/2024 23:01	93199	5.411	341.9	19.48
11/25/2024 0:01	93200	5.211	322.3	18.54
11/25/2024 1:01	93201	3.009	9.66	31.71
11/25/2024 2:01	93202	3.842	341.2	23.59
11/25/2024 3:01	93203	3.091	345.4	29.06
11/25/2024 4:01	93204	7.265	351.9	21.28
11/25/2024 5:01	93205	7.418	326.3	18.52
11/25/2024 6:01	93206	6.298	342.1	32.01
11/25/2024 7:01	93207	4.65	359.4	30.48
11/25/2024 8:01	93208	3.74	34.63	24.98
11/25/2024 9:01	93209	2.268	125.3	64.53
11/25/2024 10:01	93210	2.103	53.6	68.75
11/25/2024 11:01	93211	4.962	41.25	61.72
11/25/2024 12:01	93212	9.69	339.2	16.98
11/25/2024 13:01	93213	6.521	3.635	21.37
11/25/2024 14:01	93214	3.537	26.47	35.22
11/25/2024 15:01	93215	3.415	174.6	30.76
11/25/2024 16:01	93216	4.756	185.1	31.74
11/25/2024 17:01	93217	4.366	193.7	29.56
11/25/2024 18:01	93218	1.985	201.6	79.18
11/25/2024 19:01	93219	3.541	175.1	43.88
11/25/2024 20:01	93220	3.463	179.3	15.79
11/25/2024 21:01	93221	3.197	185.5	16.12
11/25/2024 22:01	93222	2.62	182.9	26.3
11/25/2024 23:01	93223	2.074	173.6	22.45
11/26/2024 0:01	93224	2.435	197.9	21.46
11/26/2024 1:01	93225	2.896	172.4	19.64
11/26/2024 2:01	93226	3.296	180.7	15.57
11/26/2024 3:01	93227	3.331	179.4	18.5
11/26/2024 4:01	93228	3.007	174.7	24.5
11/26/2024 5:01	93229	4.046	169.2	31.64
11/26/2024 6:01	93230	3.973	174.6	29.69



11/26/2024 7:01	93231	4.682	169.2	17.91
11/26/2024 8:01	93232	4.31	181.5	16.34
11/26/2024 9:01	93233	4.845	177.8	21.61
11/26/2024 10:01	93234	5.739	177.2	22.5
11/26/2024 11:01	93235	8.62	171	18.63
11/26/2024 12:01	93236	8.04	170.9	26.48
11/26/2024 13:01	93237	9.07	168.4	25.7
11/26/2024 14:01	93238	9.21	173.3	17.69
11/26/2024 15:01	93239	8.58	168.3	14.8
11/26/2024 16:01	93240	8.25	169.7	15.03
11/26/2024 17:01	93241	8.23	171.3	15.78
11/26/2024 18:01	93242	5.966	167.6	34.13
11/26/2024 19:01	93243	6.398	163.8	20.64
11/26/2024 20:01	93244	6.317	172.4	18.84
11/26/2024 21:01	93245	6.845	170.2	16.41
11/26/2024 22:01	93246	7.128	169.3	15.37
11/26/2024 23:01	93247	6.687	169	15.21
11/27/2024 0:01	93248	3.596	172.5	27.08
11/27/2024 1:01	93249	3.829	175.4	32.61
11/27/2024 2:01	93250	3.869	177.4	35.23
11/27/2024 3:01	93251	2.629	178.1	39.23
11/27/2024 4:01	93252	2.972	172.2	17.54
11/27/2024 5:01	93253	3.614	121.3	75.15
11/27/2024 6:01	93254	8.17	344.3	13.49
11/27/2024 7:01	93255	9.559999	327.3	11.29
11/27/2024 8:01	93256	11.83	329.3	5.985
11/27/2024 9:01	93257	10.03	336.8	22.21
11/27/2024 10:01	93258	13.02	329.9	10.81
11/27/2024 11:01	93259	14.09	344.1	12.68
11/27/2024 12:01	93260	12.9	331.1	14.97
11/27/2024 13:01	93261	14.68	330.2	16.65
11/27/2024 14:01	93262	13.81	17.26	21.69
11/27/2024 15:01	93263	14.1	10.83	16.54
11/27/2024 16:01	93264	12.54	0.6670001	16.67
11/27/2024 17:01	93265	7.528	127.7	99.3
11/27/2024 18:01	93266	3.17	175.4	17.93
11/27/2024 19:01	93267	1.104	224	73.26
11/27/2024 20:01	93268	10.74	333.6	17.88
11/27/2024 21:01	93269	15.03	328.7	8.51
11/27/2024 22:01	93270	16.16	326.4	7.622
11/27/2024 23:01	93271	19.13	324.2	6.637
11/28/2024 0:01	93272	19.98	325.4	7.309
11/28/2024 1:01	93273	22.02	325.2	7.436
11/28/2024 2:01	93274	21.92	321.3	7.057
11/28/2024 3:01	93275	25.24	321.3	8.389999
11/28/2024 4:01	93276	25.81	324.2	7.917
11/28/2024 5:01	93277	27.11	330.7	8.99

11/28/2024 6:01	93278	30.53	334.3	10.16
11/28/2024 7:01	93279	31.84	334.3	9.11
11/28/2024 8:01	93280	30.93	333.5	9.67
11/28/2024 9:01	93281	29.78	334.6	9.61
11/28/2024 10:01	93282	28.47	332.3	12.42
11/28/2024 11:01	93283	27.3	350.1	20.18
11/28/2024 12:01	93284	28.22	354.4	17.38
11/28/2024 13:01	93285	27.58	357	18.55
11/28/2024 14:01	93286	26.76	7.855	19.23
11/28/2024 15:01	93287	27.46	9.88	18.48
11/28/2024 16:01	93288	26.66	9.26	16.73
11/28/2024 17:01	93289	27.1	358.9	18.18
11/28/2024 18:01	93290	25.91	353.9	18.08
11/28/2024 19:01	93291	24.45	352	17.36
11/28/2024 20:01	93292	22.79	347.1	17.65
11/28/2024 21:01	93293	21.76	337.2	14.99
11/28/2024 22:01	93294	25.34	330.3	9.28
11/28/2024 23:01	93295	25.77	327	7.699
11/29/2024 0:01	93296	27.43	330.1	8.83
11/29/2024 1:01	93297	29.04	332.6	9.57
11/29/2024 2:01	93298	28.83	331.5	9.21
11/29/2024 3:01	93299	28.61	330.1	8.179999
11/29/2024 4:01	93300	29.91	330.1	9.26
11/29/2024 5:01	93301	28.83	331	8.51
11/29/2024 6:01	93302	29.61	331.4	8.41
11/29/2024 7:01	93303	31.36	332.2	8.75
11/29/2024 8:01	93304	29.1	328.3	8.47
11/29/2024 9:01	93305	26.69	332.4	9.44
11/29/2024 10:01	93306	27.06	332.5	9.09
11/29/2024 11:01	93307	29.89	335.8	10.88
11/29/2024 12:01	93308	29.42	339.6	14.28
11/29/2024 13:01	93309	28.68	341.3	15.35
11/29/2024 14:01	93310	25.5	342.7	16.23
11/29/2024 15:01	93311	29.01	339.7	15.07
11/29/2024 16:01	93312	27.99	337.1	12.68
11/29/2024 17:01	93313	24.29	337	12.25
11/29/2024 18:01	93314	23.37	338.2	12.88
11/29/2024 19:01	93315	25	335.2	10.07
11/29/2024 20:01	93316	23.07	331.3	9.05
11/29/2024 21:01	93317	23.12	326.6	7.615
11/29/2024 22:01	93318	24.13	324.9	8.25
11/29/2024 23:01	93319	24.58	325.2	9.309999
11/30/2024 0:01	93320	24.38	326	7.863
11/30/2024 1:01	93321	27.68	329	7.916
11/30/2024 2:01	93322	27.6	328.7	8.98
11/30/2024 3:01	93323	27.05	328.9	8.49
11/30/2024 4:01	93324	26.93	331.2	8.3

11/30/2024 5:01	93325	27.92	329.4	8.33
11/30/2024 6:01	93326	28.53	325.7	8.52
11/30/2024 7:01	93327	26.35	329.8	9.01
11/30/2024 8:01	93328	26.65	330.5	8.75
11/30/2024 9:01	93329	25.94	330.2	9.26
11/30/2024 10:01	93330	23.86	336.3	11.16
11/30/2024 11:01	93331	23.79	336.6	12.41
11/30/2024 12:01	93332	22.88	337.2	11.61
11/30/2024 13:01	93333	23.42	335.9	11.15
11/30/2024 14:01	93334	20.98	337.2	10.6
11/30/2024 15:01	93335	18.75	341.6	13.64
11/30/2024 16:01	93336	19.95	338.9	11.9
11/30/2024 17:01	93337	21.26	335.4	10.19
11/30/2024 18:01	93338	20.92	339.1	9.929999
11/30/2024 19:01	93339	19.42	331	8.82
11/30/2024 20:01	93340	19.77	325.8	7.504
11/30/2024 21:01	93341	18.11	326.8	6.583
11/30/2024 22:01	93342	17.79	329.7	6.99
11/30/2024 23:01	93343	17.81	323.4	9.69

TIMESTAMP	Wind Speed	Temperature	Barometric Pressure	Rain Gage	Direction	Rain Total
12/1/2024 0:00	18.39	61.43	28.09597	0	NNW	0
12/1/2024 1:00	23.66	60.89	28.07434	0	NNW	
12/1/2024 2:00	18.35	60.96	28.0605	0	NNW	
12/1/2024 3:00	15.6	61.14	28.06826	0	NNW	
12/1/2024 4:00	16.01	61.25	28.07838	0	NNW	
12/1/2024 5:00	17.98	61.18	28.07679	0	NNW	
12/1/2024 6:00	14.56	60.99	28.08077	0	NNW	
12/1/2024 7:00	13.27	61.22	28.09068	0	NNW	
12/1/2024 8:00	13.45	61.29	28.0986	0	NNW	
12/1/2024 9:00	14.78	62.34	28.11624	0	NNW	
12/1/2024 10:00	14.63	64.12	28.12846	0	NNW	
12/1/2024 11:00	12.36	66.63	28.12241	0	NNW	
12/1/2024 12:00	9.33	70.13	28.10108	0	NNW	
12/1/2024 13:00	5.443	73.41	28.07701	0	NNW	
12/1/2024 14:00	5.227	74.66	28.06322	0	S	
12/1/2024 15:00	6.806	72.62	28.0597	0	SSE	
12/1/2024 16:00	6.643	70.6	28.0562	0	SSE	
12/1/2024 17:00	4.434	67.81	28.06693	0	SSW	
12/1/2024 18:00	2.75	64.69	28.07915	0	WSW	
12/1/2024 19:00	11.84	63.63	28.0836	0	NNW	
12/1/2024 20:00	13.86	63.63	28.09177	0	NNW	
12/1/2024 21:00	11.81	62.74	28.09675	0	NNW	
12/1/2024 22:00	9.26	62.07	28.1015	0	NNW	
12/1/2024 23:00	7.96	61.67	28.11158	0	NNW	
12/2/2024 0:00	5.734	60.56	28.11122	0	NNW	
12/2/2024 1:00	2.498	59.63	28.11128	0	N	
12/2/2024 2:00	6.868	58.74	28.10435	0	NNW	
12/2/2024 3:00	10.69	58.53	28.09912	0	N	
12/2/2024 4:00	12.49	58.84	28.09559	0	NNW	
12/2/2024 5:00	12.09	59.46	28.09164	0	NNW	
12/2/2024 6:00	12.02	59.03	28.09338	0	NNW	
12/2/2024 7:00	14.83	59.36	28.09917	0	NNW	
12/2/2024 8:00	17.43	60.08	28.10308	0	NNW	
12/2/2024 9:00	16.85	61.44	28.11171	0	NNW	
12/2/2024 10:00	15.28	63.68	28.11858	0	NNW	
12/2/2024 11:00	11.62	66.82	28.11177	0	NNW	
12/2/2024 12:00	6.602	70.16	28.09135	0	N	
12/2/2024 13:00	4.677	72.05	28.06524	0	SSE	
12/2/2024 14:00	4.73	74.49	28.04607	0	WSW	
12/2/2024 15:00	9.03	73.31	28.03695	0	N	
12/2/2024 16:00	12.55	71.58	28.03727	0	N	
12/2/2024 17:00	12.88	69.03	28.04428	0	N	
12/2/2024 18:00	11.56	66.87	28.05192	0	N	
12/2/2024 19:00	14	65.57	28.05581	0	NNW	
12/2/2024 20:00	12.07	64.8	28.06362	0	NNW	
12/2/2024 21:00	12.82	64.09	28.06977	0	NNW	

12/2/2024 22:00	12.52	63.74	28.07781	0	NNW
12/2/2024 23:00	12.58	63.58	28.08155	0	NNW
12/3/2024 0:00	12.84	63.39	28.07941	0	NNW
12/3/2024 1:00	12.58	62.74	28.07021	0	NNW
12/3/2024 2:00	13.57	61.4	28.0605	0	NNW
12/3/2024 3:00	12.93	61.11	28.05943	0	NNW
12/3/2024 4:00	13.13	60.39	28.05494	0	NNW
12/3/2024 5:00	10.8	60.41	28.04999	0	NNW
12/3/2024 6:00	9.59	59.7	28.05865	0	NNW
12/3/2024 7:00	9.84	59.04	28.06814	0	NNW
12/3/2024 8:00	10.04	59.19	28.07755	0	NNW
12/3/2024 9:00	10.17	62.18	28.09109	0	NNW
12/3/2024 10:00	8.14	64.46	28.10513	0	N
12/3/2024 11:00	5.812	65.54	28.10346	0	SE
12/3/2024 12:00	5.279	64.4	28.09042	0	SSE
12/3/2024 13:00	4.115	65.01	28.06787	0	SSE
12/3/2024 14:00	7.245	67.54	28.0534	0	SSE
12/3/2024 15:00	6.908	67.25	28.05145	0	SSE
12/3/2024 16:00	6.457	65.85	28.0558	0	S
12/3/2024 17:00	6.108	63.31	28.06445	0	S
12/3/2024 18:00	5.007	60.37	28.07421	0	SSW
12/3/2024 19:00	4.64	59.3	28.08347	0	SSW
12/3/2024 20:00	3.606	57.55	28.0982	0	SSW
12/3/2024 21:00	3.149	57.46	28.10917	0	SW
12/3/2024 22:00	1.532	56.51	28.11707	0	SSW
12/3/2024 23:00	3.027	56.35	28.12275	0	SSW
12/4/2024 0:00	5.112	56.37	28.12444	0	SSW
12/4/2024 1:00	3.436	55.37	28.12396	0	SSW
12/4/2024 2:00	2.683	53.84	28.11812	0	WNW
12/4/2024 3:00	6.637	53.73	28.11605	0	NNW
12/4/2024 4:00	7.419	53.21	28.11413	0	NNW
12/4/2024 5:00	9.98	53.26	28.10551	0	N
12/4/2024 6:00	9.42	53.63	28.10826	0	N
12/4/2024 7:00	1.79	50.83	28.12156	0	SSE
12/4/2024 8:00	1.356	54.82	28.13317	0	SSE
12/4/2024 9:00	2.353	58.75	28.14195	0	ENE
12/4/2024 10:00	3.414	60.18	28.1468	0	SE
12/4/2024 11:00	4.487	60.7	28.14456	0	SSE
12/4/2024 12:00	4.898	61.77	28.12406	0	SE
12/4/2024 13:00	6.556	62.81	28.10419	0	S
12/4/2024 14:00	5.973	64.56	28.08899	0	SSE
12/4/2024 15:00	7.792	64.12	28.09115	0	SSE
12/4/2024 16:00	5.348	63.55	28.09077	0	S
12/4/2024 17:00	5.491	60.42	28.08923	0	SSW
12/4/2024 18:00	3.096	57.52	28.09826	0	SW
12/4/2024 19:00	3.43	58.37	28.09682	0	NNW
12/4/2024 20:00	3.027	56.84	28.10757	0	ENE

12/4/2024 21:00	9.25	61.33	28.11321	0	NNW
12/4/2024 22:00	13.62	64.23	28.1134	0	N
12/4/2024 23:00	11.21	64.37	28.1191	0	N
12/5/2024 0:00	14.44	64.27	28.11442	0	NNW
12/5/2024 1:00	17.12	64.44	28.10055	0	N
12/5/2024 2:00	18.14	64.17	28.09055	0	NNW
12/5/2024 3:00	17.13	63.69	28.09389	0	NNW
12/5/2024 4:00	15.3	63.83	28.09399	0	N
12/5/2024 5:00	15.9	63.63	28.09238	0	N
12/5/2024 6:00	15.96	63.24	28.09725	0	N
12/5/2024 7:00	14.39	63.16	28.10571	0	NNW
12/5/2024 8:00	17.98	64.15	28.10586	0	NNW
12/5/2024 9:00	18.14	66.4	28.11125	0	N
12/5/2024 10:00	17.99	67.64	28.11215	0	N
12/5/2024 11:00	11.4	70.41	28.11246	0	N
12/5/2024 12:00	8.1	73.29	28.09307	0	NNE
12/5/2024 13:00	13.53	75.98	28.06145	0	NNE
12/5/2024 14:00	9.83	75.64	28.04749	0	ENE
12/5/2024 15:00	3.821	74.05	28.03383	0	SSE
12/5/2024 16:00	5.397	74.04	28.02707	0	NE
12/5/2024 17:00	10.26	73.33	28.03586	0	NNE
12/5/2024 18:00	11.23	70.89	28.04525	0	N
12/5/2024 19:00	13.07	68.4	28.06089	0	NNW
12/5/2024 20:00	14.81	65.98	28.0734	0	NNW
12/5/2024 21:00	16.36	64.63	28.07756	0	NNW
12/5/2024 22:00	15.91	63.44	28.08279	0	NNW
12/5/2024 23:00	13.62	64.16	28.08889	0	NNW
12/6/2024 0:00	13.1	63.45	28.09382	0	NNW
12/6/2024 1:00	16.88	63.08	28.0857	0	N
12/6/2024 2:00	20.18	63.52	28.07719	0	N
12/6/2024 3:00	20.32	61.65	28.0811	0	N
12/6/2024 4:00	22.68	61.3	28.07498	0	N
12/6/2024 5:00	23.07	62.73	28.07133	0	N
12/6/2024 6:00	23.82	62.44	28.07178	0	N
12/6/2024 7:00	22.04	62.44	28.08668	0	N
12/6/2024 8:00	22.69	61.77	28.10928	0	N
12/6/2024 9:00	25.29	62.3	28.11455	0	NNW
12/6/2024 10:00	15.31	66.45	28.13587	0	NW
12/6/2024 11:00	13.04	70.39	28.12955	0	NNW
12/6/2024 12:00	19.28	72.72	28.0912	0	NNE
12/6/2024 13:00	22.33	73.36	28.05944	0	NNE
12/6/2024 14:00	24.42	74.11	28.03879	0	NNE
12/6/2024 15:00	19.19	74.53	28.04191	0	NNE
12/6/2024 16:00	17.42	74.17	28.04339	0	NNE
12/6/2024 17:00	14.45	72.38	28.04745	0	NNE
12/6/2024 18:00	12.76	69.51	28.05478	0	N
12/6/2024 19:00	12.33	67.25	28.06884	0	N

12/6/2024 20:00	13.36	66.41	28.08046	0	NNE
12/6/2024 21:00	12.46	64.7	28.10197	0	N
12/6/2024 22:00	14.39	64.74	28.1023	0	NNE
12/6/2024 23:00	16.26	64.38	28.0996	0	N
12/7/2024 0:00	18.19	62.81	28.09904	0	N
12/7/2024 1:00	16.06	62.38	28.099	0	N
12/7/2024 2:00	16.3	63.18	28.09731	0	N
12/7/2024 3:00	20.67	63.18	28.08556	0	N
12/7/2024 4:00	16.6	61.9	28.09567	0	NNW
12/7/2024 5:00	16.07	61.35	28.0985	0	NNW
12/7/2024 6:00	11.95	60.88	28.10846	0	NNW
12/7/2024 7:00	16.98	60.96	28.11398	0	NNW
12/7/2024 8:00	20.08	62.01	28.12104	0	NNW
12/7/2024 9:00	20.81	62.97	28.12879	0	NNW
12/7/2024 10:00	19.38	65.17	28.13722	0	NNW
12/7/2024 11:00	17.89	68.56	28.12629	0	N
12/7/2024 12:00	11.88	72.08	28.10866	0	NNW
12/7/2024 13:00	11.03	74.12	28.07997	0	NNW
12/7/2024 14:00	8.63	76.01	28.06062	0	NNW
12/7/2024 15:00	5.53	77.42	28.04959	0	N
12/7/2024 16:00	6.906	74.24	28.04783	0	S
12/7/2024 17:00	5.217	70.87	28.0558	0	S
12/7/2024 18:00	2.215	66.09	28.06373	0	SE
12/7/2024 19:00	3.199	65.68	28.06996	0	S
12/7/2024 20:00	4.664	64.72	28.07225	0	NNW
12/7/2024 21:00	8.1	63.69	28.07621	0	NNW
12/7/2024 22:00	11.61	61.89	28.07322	0	NNW
12/7/2024 23:00	10.68	61.73	28.07567	0	NNW
12/8/2024 0:00	6.324	62.02	28.07216	0	NNW
12/8/2024 1:00	5.902	60.64	28.06445	0	NNW
12/8/2024 2:00	3.485	62.33	28.05449	0	SW
12/8/2024 3:00	1.459	60.47	28.05076	0	SSW
12/8/2024 4:00	2.652	61.63	28.04815	0	SSW
12/8/2024 5:00	2.619	59.8	28.04468	0	WSW
12/8/2024 6:00	4.099	59.63	28.0502	0	SSW
12/8/2024 7:00	4.96	59.68	28.057	0	SSW
12/8/2024 8:00	5.133	60.35	28.06509	0	SSW
12/8/2024 9:00	3.262	63.64	28.07943	0	S
12/8/2024 10:00	5.571	63.27	28.08968	0	S
12/8/2024 11:00	6.397	64.89	28.08665	0	SSE
12/8/2024 12:00	7.522	64.94	28.0645	0	S
12/8/2024 13:00	7.584	65.73	28.03372	0	SSE
12/8/2024 14:00	6.514	66.54	28.01284	0	S
12/8/2024 15:00	7.332	66.87	28.00591	0	S
12/8/2024 16:00	7.76	64.83	28.01052	0	S
12/8/2024 17:00	5.645	62.47	28.01468	0	SSW
12/8/2024 18:00	5.39	59.87	28.01544	0	SSW

12/8/2024 19:00	4.807	58.75	28.01843	0	SW
12/8/2024 20:00	3.936	57.48	28.03158	0	SW
12/8/2024 21:00	2.798	56.8	28.04519	0	WSW
12/8/2024 22:00	2.692	55.58	28.045	0	WSW
12/8/2024 23:00	6.427	55.94	28.04568	0	NNW
12/9/2024 0:00	3.609	55.22	28.04112	0	NNW
12/9/2024 1:00	2.908	52.88	28.03132	0	N
12/9/2024 2:00	2.098	50.53	28.02395	0	NNE
12/9/2024 3:00	1.468	46.36	28.02399	0	SSE
12/9/2024 4:00	3.282	49.55	28.03236	0	S
12/9/2024 5:00	2.831	51.87	28.03001	0	SSW
12/9/2024 6:00	2.571	48.96	28.03902	0	NNE
12/9/2024 7:00	2.802	46.74	28.05526	0	NNE
12/9/2024 8:00	3.226	49.2	28.06171	0	N
12/9/2024 9:00	11.57	54.66	28.06739	0	N
12/9/2024 10:00	12.2	60.04	28.08101	0	N
12/9/2024 11:00	13.77	63	28.07814	0	N
12/9/2024 12:00	15.5	65.92	28.0705	0	NNE
12/9/2024 13:00	24.16	66.7	28.04907	0	NNE
12/9/2024 14:00	23.82	67.21	28.03992	0	NNE
12/9/2024 15:00	20.89	67.28	28.04893	0	NNE
12/9/2024 16:00	20.07	66.59	28.05855	0	NNE
12/9/2024 17:00	21.87	65.03	28.07472	0	NNE
12/9/2024 18:00	21.9	63.05	28.09645	0	NNE
12/9/2024 19:00	20.7	61.18	28.11993	0	NNE
12/9/2024 20:00	19.85	59.59	28.14151	0	NNE
12/9/2024 21:00	22.71	59.22	28.16238	0	N
12/9/2024 22:00	23.63	59.18	28.17791	0	N
12/9/2024 23:00	19.24	58.68	28.20682	0	N
12/10/2024 0:00	21.55	58.01	28.2258	0	N
12/10/2024 1:00	27.39	57.1	28.22099	0	N
12/10/2024 2:00	26.76	56.7	28.22362	0	N
12/10/2024 3:00	26.32	55.87	28.23149	0	N
12/10/2024 4:00	23.4	55.34	28.2409	0	N
12/10/2024 5:00	28.98	55.41	28.22764	0	N
12/10/2024 6:00	28.13	54.63	28.24471	0	N
12/10/2024 7:00	28.2	53.11	28.27591	0	NNW
12/10/2024 8:00	34.96	52.51	28.27701	0	N
12/10/2024 9:00	37.49	55.39	28.28006	0	N
12/10/2024 10:00	35.52	57.35	28.28769	0	N
12/10/2024 11:00	34.76	58.51	28.28682	0	N
12/10/2024 12:00	31.89	59.72	28.26775	0	N
12/10/2024 13:00	31.91	61.08	28.2405	0	N
12/10/2024 14:00	32.88	61.29	28.23193	0	N
12/10/2024 15:00	31.31	61.21	28.22362	0	N
12/10/2024 16:00	30.74	60.34	28.22001	0	N
12/10/2024 17:00	28.62	58.43	28.22151	0	N



12/10/2024 18:00	26.19	56.69	28.23529	0	N
12/10/2024 19:00	27.51	55.63	28.23493	0	N
12/10/2024 20:00	25.83	54.74	28.24744	0	NNW
12/10/2024 21:00	27.05	54.41	28.25711	0	NNW
12/10/2024 22:00	28.23	54.33	28.26055	0	NNW
12/10/2024 23:00	27.67	54.16	28.25619	0	NNW
12/11/2024 0:00	26.83	53.87	28.251	0	NNW
12/11/2024 1:00	28.11	52.88	28.23865	0	NNW
12/11/2024 2:00	30.4	52.13	28.21848	0	NNW
12/11/2024 3:00	31.33	51.86	28.20102	0	NNW
12/11/2024 4:00	31.58	51.65	28.18678	0	NNW
12/11/2024 5:00	31.98	51.21	28.17766	0	NNW
12/11/2024 6:00	31.3	51.4	28.18392	0	NNW
12/11/2024 7:00	29.43	51.29	28.18471	0	NNW
12/11/2024 8:00	29.07	51.59	28.17196	0	NNW
12/11/2024 9:00	28.3	52.52	28.17315	0	NNW
12/11/2024 10:00	28.52	53.91	28.16444	0	NNW
12/11/2024 11:00	26.91	55.94	28.1491	0	NNW
12/11/2024 12:00	23.82	57.64	28.11374	0	NNW
12/11/2024 13:00	23.95	59.2	28.07643	0	NNW
12/11/2024 14:00	23.7	60.81	28.05018	0	NNW
12/11/2024 15:00	21	61.02	28.03504	0	NNW
12/11/2024 16:00	20.18	59.7	28.0244	0	NNW
12/11/2024 17:00	21.05	58.72	28.01216	0	NNW
12/11/2024 18:00	23.09	56.88	28.00681	0	NNW
12/11/2024 19:00	21.85	55.43	28.00503	0	NNW
12/11/2024 20:00	22	54.33	28.00367	0	NNW
12/11/2024 21:00	18.69	54.46	28.0038	0	NNW
12/11/2024 22:00	17.4	53.69	28.00416	0	N
12/11/2024 23:00	17.07	53.74	28.00098	0	NNW
12/12/2024 0:00	14.58	52.49	27.97987	0	N
12/12/2024 1:00	15.71	51.55	27.95377	0	N
12/12/2024 2:00	14.21	51.34	27.94597	0	N
12/12/2024 3:00	13.26	50.96	27.93402	0	N
12/12/2024 4:00	8.28	52.56	27.91649	0	NNW
12/12/2024 5:00	3.066	51.34	27.90118	0	NNW
12/12/2024 6:00	1.983	51.84	27.89943	0	N
12/12/2024 7:00	4.558	52.85	27.89634	0	SSE
12/12/2024 8:00	5.593	52.91	27.90554	0	S
12/12/2024 9:00	7.088	54.12	27.92177	0	SSE
12/12/2024 10:00	9.5	54.25	27.92391	0	S
12/12/2024 11:00	9.16	54.06	27.95033	0	SSE
12/12/2024 12:00	8.27	52.86	27.94441	0	SSE
12/12/2024 13:00	10.02	54.76	27.91335	0	SSE
12/12/2024 14:00	10.29	53.94	27.9018	0	S
12/12/2024 15:00	9.88	53.68	27.90633	0	SSE
12/12/2024 16:00	9.83	53.47	27.91863	0	S

12/12/2024 17:00	8.19	50.98	27.93351	0	S
12/12/2024 18:00	8.04	49.3	27.95347	0	S
12/12/2024 19:00	6.354	48.47	27.9742	0	S
12/12/2024 20:00	3.943	47.81	27.98005	0	SE
12/12/2024 21:00	3.435	47.48	27.9958	0	NNW
12/12/2024 22:00	5.968	47.56	28.00536	0	NNW
12/12/2024 23:00	7.161	47.28	28.00595	0	N
12/13/2024 0:00	4.4	48.17	28.00217	0	NW
12/13/2024 1:00	3.168	47.1	28.01245	0	SSW
12/13/2024 2:00	0.916	46.1	28.02884	0	SSW
12/13/2024 3:00	5.34	45.05	28.04193	0	NNW
12/13/2024 4:00	6.679	45.22	28.04198	0	NNW
12/13/2024 5:00	7.342	46.37	28.04362	0	NNW
12/13/2024 6:00	11.09	46.78	28.0444	0	NNW
12/13/2024 7:00	10.15	45.61	28.055	0	NNW
12/13/2024 8:00	11.27	47.99	28.07724	0	NNW
12/13/2024 9:00	12.89	50.35	28.09505	0	NNW
12/13/2024 10:00	11.35	51.62	28.11824	0	NNW
12/13/2024 11:00	6.746	54.62	28.13819	0	ENE
12/13/2024 12:00	7.114	54.74	28.1254	0	SE
12/13/2024 13:00	6.802	56.07	28.11355	0	S
12/13/2024 14:00	6.927	57.37	28.10702	0	S
12/13/2024 15:00	6.666	57.72	28.11094	0	SSE
12/13/2024 16:00	6.996	55.95	28.12243	0	SSE
12/13/2024 17:00	4.507	54.68	28.134	0	SSW
12/13/2024 18:00	5.611	52.54	28.13428	0	NW
12/13/2024 19:00	12.94	52.76	28.12836	0	NNW
12/13/2024 20:00	15.51	51.76	28.12247	0	N
12/13/2024 21:00	11.96	51.82	28.11567	0	N
12/13/2024 22:00	6.269	50.17	28.12535	0	ENE
12/13/2024 23:00	4.736	48.64	28.13393	0	S
12/14/2024 0:00	4.306	49.27	28.13565	0	SSW
12/14/2024 1:00	3.036	49.73	28.12968	0	SSE
12/14/2024 2:00	3.848	50.73	28.1275	0	SSW
12/14/2024 3:00	3.235	50.84	28.12724	0	SSW
12/14/2024 4:00	1.628	49.38	28.1217	0	SSW
12/14/2024 5:00	3.739	50.7	28.117	0	S
12/14/2024 6:00	2.609	50.49	28.13101	0	SSW
12/14/2024 7:00	4.124	49.21	28.13939	0	NNW
12/14/2024 8:00	5.76	50.74	28.12948	0	SW
12/14/2024 9:00	3.771	51.71	28.16271	0	SSE
12/14/2024 10:00	7.683	53.8	28.17998	0	SSE
12/14/2024 11:00	8.85	56.39	28.17986	0	SSE
12/14/2024 12:00	8.81	58.02	28.16613	0	SSE
12/14/2024 13:00	9.18	59.43	28.12622	0	S
12/14/2024 14:00	9.27	59.35	28.11273	0	SSW
12/14/2024 15:00	7.34	57.62	28.11266	0	SSW

12/14/2024 16:00	6.901	57.68	28.10602	0	SSW
12/14/2024 17:00	6.259	54.21	28.11188	0	SW
12/14/2024 18:00	3.405	51.84	28.12418	0	N
12/14/2024 19:00	4.547	50.74	28.13179	0	N
12/14/2024 20:00	7.916	50.15	28.12791	0	N
12/14/2024 21:00	13.93	49.76	28.12414	0	NNW
12/14/2024 22:00	16.36	50.84	28.12135	0	NW
12/14/2024 23:00	14.08	49.99	28.1308	0	NNW
12/15/2024 0:00	17.01	49.45	28.12661	0	NNW
12/15/2024 1:00	14.59	49.39	28.11916	0	NNW
12/15/2024 2:00	13.95	49.17	28.11537	0	NW
12/15/2024 3:00	15.78	49.24	28.12169	0	NNW
12/15/2024 4:00	18.97	48.7	28.1095	0	NW
12/15/2024 5:00	25.22	48.07	28.09467	0	NNW
12/15/2024 6:00	24.85	47.1	28.10422	0	NNW
12/15/2024 7:00	25.06	47.4	28.11268	0	NNW
12/15/2024 8:00	22.67	47.46	28.12615	0	NNW
12/15/2024 9:00	18.46	49.41	28.14909	0	N
12/15/2024 10:00	28.16	52.22	28.15101	0	N
12/15/2024 11:00	25.32	54.8	28.14445	0	N
12/15/2024 12:00	22.4	59.2	28.12624	0	N
12/15/2024 13:00	18.41	61.32	28.10465	0	NNE
12/15/2024 14:00	16.36	62.71	28.09128	0	NNE
12/15/2024 15:00	16.08	63.48	28.08614	0	NNE
12/15/2024 16:00	15.82	63.36	28.09148	0	NNE
12/15/2024 17:00	14.68	61.76	28.10047	0	NNE
12/15/2024 18:00	15.38	59.27	28.10476	0	N
12/15/2024 19:00	17.89	57.02	28.11287	0	NNW
12/15/2024 20:00	20.68	56.29	28.11232	0	NNW
12/15/2024 21:00	24.26	55.85	28.12138	0	NNW
12/15/2024 22:00	22.43	55.73	28.13376	0	NNW
12/15/2024 23:00	22.17	55.23	28.1337	0	NNW
12/16/2024 0:00	21.32	55.14	28.1224	0	NNW
12/16/2024 1:00	21.05	54.15	28.10295	0	NNW
12/16/2024 2:00	21.36	54.45	28.09355	0	NNW
12/16/2024 3:00	20.23	55.09	28.09256	0	NNW
12/16/2024 4:00	19.62	55.4	28.08558	0	NNW
12/16/2024 5:00	17.52	55.64	28.09295	0	NNW
12/16/2024 6:00	14.77	55.04	28.09731	0	N
12/16/2024 7:00	15.98	54.08	28.09702	0	NNW
12/16/2024 8:00	15.64	55.22	28.09877	0	NNW
12/16/2024 9:00	12.41	58.64	28.10744	0	NNW
12/16/2024 10:00	7.313	60.29	28.12009	0	NNE
12/16/2024 11:00	3.966	65.33	28.12113	0	E
12/16/2024 12:00	6.539	67.8	28.10364	0	SE
12/16/2024 13:00	6.869	68.74	28.0876	0	SE
12/16/2024 14:00	5.448	70.1	28.06644	0	SSE

12/16/2024 15:00	6.432	70.44	28.05564	0	S
12/16/2024 16:00	5.743	68.08	28.05351	0	SSW
12/16/2024 17:00	5.377	65.65	28.06369	0	SSW
12/16/2024 18:00	5.528	61.48	28.07814	0	SSE
12/16/2024 19:00	3.637	58.55	28.08347	0	NNW
12/16/2024 20:00	6.671	59.64	28.08528	0	NNW
12/16/2024 21:00	2.64	58.25	28.09277	0	N
12/16/2024 22:00	4.736	58.34	28.09581	0	NNW
12/16/2024 23:00	6.36	58.16	28.09989	0	NNW
12/17/2024 0:00	2.881	58.29	28.10223	0	NNW
12/17/2024 1:00	1.488	59.14	28.09276	0	S
12/17/2024 2:00	7.29	59.01	28.08429	0	NNW
12/17/2024 3:00	16.05	58.99	28.07592	0	NNW
12/17/2024 4:00	21.62	57.55	28.07125	0	NNW
12/17/2024 5:00	22.91	56.66	28.06055	0	NNW
12/17/2024 6:00	20.52	56.73	28.0576	0	NNW
12/17/2024 7:00	20.73	56.29	28.06231	0	NNW
12/17/2024 8:00	24.66	56.89	28.08759	0	N
12/17/2024 9:00	27.74	58.02	28.10231	0	N
12/17/2024 10:00	30.12	61.36	28.10862	0	N
12/17/2024 11:00	25.48	64.45	28.1096	0	NNE
12/17/2024 12:00	25.49	67.07	28.09365	0	NNE
12/17/2024 13:00	22.48	68.34	28.08575	0	NNE
12/17/2024 14:00	25.32	69.24	28.07336	0	NNE
12/17/2024 15:00	23.77	69.58	28.07336	0	NNE
12/17/2024 16:00	21.42	69.96	28.08159	0	NNE
12/17/2024 17:00	20.95	69.09	28.08714	0	NNE
12/17/2024 18:00	21.05	67.38	28.10011	0	N
12/17/2024 19:00	22.88	66.1	28.1083	0	N
12/17/2024 20:00	17.93	65.49	28.13553	0	NNW
12/17/2024 21:00	16.4	65.67	28.15094	0	NNW
12/17/2024 22:00	18.86	65.76	28.16346	0	NNW
12/17/2024 23:00	22.03	65.24	28.16439	0	NNW
12/18/2024 0:00	25.11	65.75	28.1509	0	NNW
12/18/2024 1:00	28.97	65.94	28.13938	0	NNW
12/18/2024 2:00	31.4	65.94	28.13326	0	N
12/18/2024 3:00	32.36	65.34	28.13463	0	N
12/18/2024 4:00	31.36	64.59	28.13403	0	N
12/18/2024 5:00	31.69	63.11	28.12875	0	NNW
12/18/2024 6:00	31.47	63.23	28.12978	0	NNW
12/18/2024 7:00	31.64	63.08	28.13595	0	N
12/18/2024 8:00	32.57	62.73	28.1437	0	N
12/18/2024 9:00	29.44	64.15	28.16243	0	N
12/18/2024 10:00	26.3	67.68	28.1693	0	N
12/18/2024 11:00	25.09	70.27	28.16399	0	N
12/18/2024 12:00	23.33	72.04	28.1446	0	N
12/18/2024 13:00	23.58	73.07	28.11537	0	N

12/18/2024 14:00	21.75	73.75	28.0869	0	N
12/18/2024 15:00	23.89	73.85	28.0726	0	N
12/18/2024 16:00	21.65	74.06	28.06902	0	N
12/18/2024 17:00	21.18	72.72	28.07293	0	N
12/18/2024 18:00	22.74	70.76	28.07245	0	N
12/18/2024 19:00	20.17	68.81	28.08274	0	N
12/18/2024 20:00	21.79	67.53	28.09471	0	NNW
12/18/2024 21:00	22.03	66.85	28.10054	0	NNW
12/18/2024 22:00	22.39	66.79	28.10476	0	NNW
12/18/2024 23:00	19.92	65.9	28.11036	0	NNW
12/19/2024 0:00	22.31	65.97	28.10717	0	NNW
12/19/2024 1:00	21.18	64.97	28.0975	0	NNW
12/19/2024 2:00	18.36	64.02	28.0968	0	NNW
12/19/2024 3:00	16.6	64.01	28.10404	0	NNW
12/19/2024 4:00	18.5	64.55	28.09505	0	NNW
12/19/2024 5:00	18.96	63.96	28.09493	0	NNW
12/19/2024 6:00	19.18	62.84	28.0968	0	NNW
12/19/2024 7:00	19.41	62.34	28.10043	0	NNW
12/19/2024 8:00	17.56	63.01	28.10812	0	NNW
12/19/2024 9:00	19.38	64.7	28.1261	0	NNW
12/19/2024 10:00	17.56	67.19	28.13975	0	NNW
12/19/2024 11:00	15.51	69.78	28.1375	0	NNW
12/19/2024 12:00	15.37	72.5	28.11456	0	N
12/19/2024 13:00	13.35	74.14	28.08691	0	N
12/19/2024 14:00	12.23	75.04	28.06458	0	N
12/19/2024 15:00	9.64	75.43	28.0626	0	NNW
12/19/2024 16:00	10.11	74.76	28.06874	0	NNW
12/19/2024 17:00	9.76	71.33	28.07232	0	NNW
12/19/2024 18:00	12.44	68.77	28.07183	0	NNW
12/19/2024 19:00	13.4	67.3	28.07928	0	NNW
12/19/2024 20:00	14.72	66.7	28.0847	0	NNW
12/19/2024 21:00	14.28	65.7	28.09749	0	NNW
12/19/2024 22:00	13.1	65.53	28.10542	0	NNW
12/19/2024 23:00	13.52	65.28	28.10642	0	NNW
12/20/2024 0:00	13.09	64.95	28.10199	0	NNW
12/20/2024 1:00	13.98	64.08	28.09532	0	NNW
12/20/2024 2:00	13.6	63.45	28.10295	0	NNW
12/20/2024 3:00	12.54	62.82	28.11692	0	NNW
12/20/2024 4:00	11.61	61.78	28.12031	0	N
12/20/2024 5:00	12.96	61.53	28.11838	0	NNW
12/20/2024 6:00	11.79	61.58	28.12591	0	NNW
12/20/2024 7:00	10.44	60.32	28.13096	0	N
12/20/2024 8:00	8.7	60.86	28.13815	0	N
12/20/2024 9:00	5.175	64.74	28.15322	0	N
12/20/2024 10:00	4.043	67.75	28.16795	0	N
12/20/2024 11:00	3.956	71.22	28.16333	0	ENE
12/20/2024 12:00	7.038	71.76	28.14007	0	SE

12/20/2024 13:00	6.91	71.77	28.11412	0	SSE
12/20/2024 14:00	8.09	71.54	28.09321	0	SSE
12/20/2024 15:00	6.891	71.33	28.09464	0	SSE
12/20/2024 16:00	6.91	69.03	28.10507	0	SSE
12/20/2024 22:00	7.133	58.86	28.15145	0	NW
12/20/2024 23:00	5.575	58.84	28.15828	0	NNW
12/21/2024 0:00	5.908	58.52	28.15522	0	NNW
12/21/2024 1:00	5.729	59.23	28.14473	0	NNW
12/21/2024 2:00	1.911	59.41	28.14168	0	NNW
12/21/2024 3:00	1.225	58.56	28.14277	0	ESE
12/21/2024 4:00	2.667	57.45	28.13882	0	NW
12/21/2024 5:00	5.368	57.16	28.13338	0	NW
12/21/2024 6:00	6.859	56.14	28.13873	0	NW
12/21/2024 7:00	7.599	55.92	28.14431	0	WNW
12/21/2024 8:00	4.547	59.14	28.14394	0	NNW
12/21/2024 9:00	2.283	62.16	28.15453	0	S
12/21/2024 10:00	3.734	63.31	28.17569	0	ESE
12/21/2024 11:00	5.005	64.95	28.17422	0	SE
12/21/2024 12:00	6.698	67.01	28.147	0	SE
12/21/2024 13:00	6.753	67.93	28.12371	0	SSE
12/21/2024 14:00	7.124	68.43	28.10431	0	SE
12/21/2024 15:00	5.55	69.2	28.09662	0	SSE
12/21/2024 16:00	5.843	68.13	28.09558	0	SSE
12/21/2024 17:00	5.271	64.68	28.09872	0	SSE
12/21/2024 18:00	2.671	61.18	28.10525	0	SSE
12/21/2024 19:00	5.067	59.27	28.1146	0	NW
12/21/2024 20:00	7.858	59.26	28.11028	0	NW
12/21/2024 21:00	6.382	59.25	28.11947	0	NW
12/21/2024 22:00	4.719	58.01	28.12389	0	NNW
12/21/2024 23:00	4.436	57.53	28.12337	0	NNW
12/22/2024 0:00	4.187	56.62	28.11783	0	NNW
12/22/2024 1:00	4.572	57.02	28.10891	0	NW
12/22/2024 2:00	4.044	57.34	28.09908	0	NNW
12/22/2024 3:00	6.521	58.02	28.10253	0	NW
12/22/2024 4:00	5.043	58.9	28.09072	0	NW
12/22/2024 5:00	4.901	56.94	28.07625	0	NNW
12/22/2024 6:00	4.513	57.5	28.0818	0	NW
12/22/2024 7:00	1.512	56.84	28.09015	0	NE
12/22/2024 8:00	1.499	57.06	28.08904	0	SSE
12/22/2024 9:00	2.529	58.64	28.11193	0	SE
12/22/2024 10:00	0.892	59.45	28.12172	0	NE
12/22/2024 11:00	1.407	62.18	28.11403	0	E
12/22/2024 12:00	5.071	62.8	28.0954	0	SE
12/22/2024 13:00	5.64	62.47	28.06062	0	SE
12/22/2024 14:00	5.463	62.35	28.04222	0	SSE
12/22/2024 15:00	6.592	62.47	28.04655	0	SE
12/22/2024 16:00	3.695	63.74	28.05458	0	SE

12/22/2024 17:00	2.208	62.12	28.073	0	S
12/22/2024 18:00	1.411	59.64	28.0897	0	WNW
12/22/2024 19:00	8.26	62.1	28.09442	0	NW
12/22/2024 20:00	11.06	63.72	28.09375	0	NNW
12/22/2024 21:00	9.92	63.61	28.08586	0	N
12/22/2024 22:00	2.482	60.16	28.10197	0	WNW
12/22/2024 23:00	2.816	57.53	28.11249	0	NNE
12/23/2024 0:00	13.12	62.01	28.09523	0	NNW
12/23/2024 1:00	5.492	61.71	28.08672	0	N
12/23/2024 2:00	1.496	57.68	28.09192	0	SW
12/23/2024 3:00	2.576	56.58	28.08962	0	N
12/23/2024 4:00	12.53	59.23	28.08068	0	NNW
12/23/2024 5:00	13.92	61.05	28.06553	0	NNW
12/23/2024 6:00	10.86	62.01	28.06486	0	NW
12/23/2024 7:00	8.05	61.62	28.07213	0	NNW
12/23/2024 8:00	3.888	58.68	28.08356	0	NE
12/23/2024 9:00	2.518	57.19	28.09778	0	NW
12/23/2024 10:00	11.64	67.2	28.10158	0	NNW
12/23/2024 11:00	9.71	70.27	28.10483	0	NW
12/23/2024 12:00	6.57	72.68	28.09194	0	NNE
12/23/2024 13:00	5.512	70.37	28.07189	0	SSE
12/23/2024 14:00	4.85	72.8	28.05111	0	SSE
12/23/2024 15:00	6.115	70.62	28.05206	0	SSE
12/23/2024 16:00	4.909	68.37	28.06209	0	SSE
12/23/2024 17:00	3.906	64.98	28.07006	0	S
12/23/2024 18:00	3.623	60.39	28.0821	0	S
12/23/2024 19:00	7.814	63.19	28.08682	0	NW
12/23/2024 20:00	13.76	66.28	28.08552	0	NW
12/23/2024 21:00	6.169	63.07	28.09457	0	N
12/23/2024 22:00	3.074	60.11	28.10547	0	NNE
12/23/2024 23:00	7.341	63.06	28.10431	0	NW
12/24/2024 0:00	7.025	64.1	28.09153	0	NNW
12/24/2024 1:00	8.2	63.72	28.07175	0	NNW
12/24/2024 2:00	4.488	62.65	28.06166	0	NNW
12/24/2024 3:00	2.552	59.99	28.05052	0	ENE
12/24/2024 4:00	1.845	60.23	28.05372	0	E
12/24/2024 5:00	3.115	57.95	28.04652	0	ESE
12/24/2024 6:00	1.043	59.02	28.04199	0	WSW
12/24/2024 7:00	1.479	59.53	28.03864	0	S
12/24/2024 8:00	4.321	61	28.03985	0	S
12/24/2024 9:00	7.16	58.41	28.05982	0	SSE
12/24/2024 10:00	8.28	55.43	28.05615	0	SSE
12/24/2024 11:00	8.09	56.53	28.08368	0	SE
12/24/2024 12:00	9.85	59.41	28.05744	0	SE
12/24/2024 13:00	9.61	57.01	28.03218	0	SE
12/24/2024 14:00	7.444	52.72	28.02	0	ESE
12/24/2024 15:00	6.159	52.84	28.00554	0	ESE

12/24/2024 16:00	5.548	53.61	27.98507	0	SE
12/24/2024 17:00	4.691	53.6	27.98821	0	SSE
12/24/2024 18:00	3.044	52.38	27.98417	0	ESE
12/24/2024 19:00	12.37	51.83	27.99258	0	NW
12/24/2024 20:00	22.75	50.74	28.02317	0	NNW
12/24/2024 21:00	20.12	50.6	28.03223	0	NNW
12/24/2024 22:00	33.45	51.27	27.99096	0	NNW
12/24/2024 23:00	33.24	51.39	28.00155	0	NNW
12/25/2024 0:00	28.84	50.97	28.00572	0	NNW
12/25/2024 1:00	15.45	50.17	28.01519	0	NW
12/25/2024 2:00	13.9	49.03	28.01263	0	NW
12/25/2024 3:00	19.3	48.77	28.00563	0	NW
12/25/2024 4:00	21.37	48.87	28.02617	0	NW
12/25/2024 5:00	20.67	48.54	28.02472	0	NNW
12/25/2024 6:00	26.99	48.73	28.02173	0	NNW
12/25/2024 7:00	21.95	47.39	28.00816	0	N
12/25/2024 8:00	15.16	48.38	28.03202	0	NNW
12/25/2024 9:00	12.33	50.48	28.04979	0	N
12/25/2024 10:00	11.26	52.51	28.07375	0	N
12/25/2024 11:00	15.67	53.66	28.06574	0	N
12/25/2024 12:00	15.92	55.59	28.04764	0	N
12/25/2024 13:00	8.37	58.27	28.02744	0	N
12/25/2024 14:00	14.33	58.29	28.01241	0	N
12/25/2024 15:00	19.93	55.73	28.02193	0	NW
12/25/2024 16:00	27.14	54.56	28.00803	0	NW
12/25/2024 17:00	28.19	52.78	28.00285	0	NW
12/25/2024 18:00	25.44	51.64	28.01054	0	NW
12/25/2024 19:00	19.54	51.64	28.02433	0	NW
12/25/2024 20:00	23.26	51.59	28.02451	0	NW
12/25/2024 21:00	22.69	51.66	28.04181	0	NW
12/25/2024 22:00	16.53	51.27	28.05909	0	NNW
12/25/2024 23:00	16.57	51.03	28.06215	0	NNW
12/26/2024 0:00	18.39	51.25	28.05231	0	NNW
12/26/2024 1:00	17.95	52.21	28.03188	0	NNW
12/26/2024 2:00	15.82	53.1	28.02324	0	NNW
12/26/2024 3:00	13.7	53.88	28.03734	0	NW
12/26/2024 4:00	13.29	54.95	28.03985	0	NNW
12/26/2024 5:00	17.86	55.73	28.02292	0	NNW
12/26/2024 6:00	19.09	56.84	28.0023	0	NNW
12/26/2024 7:00	14.52	57.61	28.01211	0	NNW
12/26/2024 8:00	13.27	58.44	28.0288	0	NNW
12/26/2024 9:00	9.96	59.34	28.03972	0	NNW
12/26/2024 10:00	6.735	60.17	28.03866	0	N
12/26/2024 11:00	9.48	62.5	28.04194	0	NE
12/26/2024 12:00	10	60.1	28.03596	0	SSE
12/26/2024 13:00	6.339	62.6	28.02341	0	SE
12/26/2024 14:00	7.018	63.31	28.00342	0	SE



12/26/2024 15:00	7.599	62.31	27.98384	0	SE
12/26/2024 16:00	6.598	60.61	27.98312	0	SE
12/26/2024 17:00	3.232	59.07	28.01393	0	SSW
12/26/2024 18:00	15.03	59.04	28.02179	0	NW
12/26/2024 19:00	22.55	59.02	28.01831	0	NW
12/26/2024 20:00	15.25	58.74	28.0245	0	NW
12/26/2024 21:00	12.56	58.99	28.03197	0	NW
12/26/2024 22:00	10.85	57.93	28.04756	0	NW
12/26/2024 23:00	3.986	54.42	28.03853	0	E
12/27/2024 0:00	1.31	51.57	28.02957	0	SSE
12/27/2024 1:00	1.85	51.41	28.02142	0	SSE
12/27/2024 2:00	2.529	50.63	28.01915	0	SSE
12/27/2024 3:00	4.847	51.07	28.01797	0	S
12/27/2024 4:00	6.114	49.33	28.00309	0	S
12/27/2024 5:00	6.795	48.72	27.98564	0	S
12/27/2024 6:00	6.588	47.57	27.98904	0	S
12/27/2024 7:00	7.123	47.25	27.99677	0	S
12/27/2024 8:00	8.6	46.32	28.01091	0	S
12/27/2024 9:00	6.398	46.61	28.03174	0	S
12/27/2024 10:00	5.285	47.4	28.04968	0	S
12/27/2024 11:00	5.971	49.02	28.0515	0	S
12/27/2024 12:00	6.773	50.84	28.03605	0	SSE
12/27/2024 13:00	6.041	52.14	28.01717	0	SSE
12/27/2024 14:00	6.627	56.09	28.00353	0	SSE
12/27/2024 15:00	7.365	57.19	27.99611	0	S
12/27/2024 16:00	7.205	55.87	28.00286	0	SSE
12/27/2024 17:00	6.356	55.13	28.00948	0	S
12/27/2024 18:00	6.283	54.32	28.02022	0	S
12/27/2024 19:00	3.6	54.21	28.03517	0	S
12/27/2024 20:00	2.489	53.14	28.05019	0	SSW
12/27/2024 21:00	2.03	52.06	28.05414	0	W
12/27/2024 22:00	4.802	52.76	28.06009	0	N
12/27/2024 23:00	8.74	55.24	28.07089	0	NW
12/28/2024 0:00	18.48	58.87	28.06553	0	NW
12/28/2024 1:00	20.41	58.63	28.05089	0	WNW
12/28/2024 2:00	17.92	58.64	28.0459	0	NW
12/28/2024 3:00	18.16	57.43	28.04148	0	NW
12/28/2024 4:00	17.55	57.93	28.03972	0	NW
12/28/2024 5:00	13.43	57.77	28.04055	0	NW
12/28/2024 6:00	13.14	57.98	28.04779	0	NW
12/28/2024 7:00	6.332	56.87	28.05908	0	NNW
12/28/2024 8:00	3.477	54.84	28.07463	0	N
12/28/2024 9:00	7.007	58.42	28.09047	0	NNW
12/28/2024 10:00	12.05	62.22	28.09797	0	NNW
12/28/2024 11:00	11.07	64.41	28.10144	0	NNW
12/28/2024 12:00	8.62	67.49	28.08334	0	NNW
12/28/2024 13:00	5.437	63.94	28.06308	0	SE

12/28/2024 14:00	5.683	62.95	28.04818	0	SE
12/28/2024 15:00	6.324	63.85	28.04585	0	SE
12/28/2024 16:00	4.697	63.46	28.04484	0	SSE
12/29/2024 3:00	0.499	53.14	28.07972	0	WNW
12/29/2024 4:00	1.542	54.58	28.07101	0	WNW
12/29/2024 5:00	1.035	54.28	28.0617	0	S
12/29/2024 6:00	5.119	53	28.06712	0	NNW
12/29/2024 7:00	6.314	53.96	28.07852	0	NNW
12/29/2024 8:00	5.137	55.49	28.08887	0	NW
12/29/2024 9:00	2.714	58.76	28.10134	0	NNW
12/29/2024 10:00	3.869	61.71	28.11055	0	E
12/29/2024 11:00	6.539	62.32	28.11254	0	SE
12/29/2024 12:00	9.05	63.16	28.09923	0	SE
12/29/2024 13:00	9.04	63.61	28.07389	0	SE
12/29/2024 14:00	8.44	64.12	28.04997	0	SE
12/29/2024 15:00	8.23	63.76	28.04387	0	SE
12/29/2024 16:00	7.162	60.35	28.04222	0	SSE
12/29/2024 17:00	4.369	56.84	28.04879	0	S
12/29/2024 18:00	0.534	54.68	28.05202	0	SW
12/29/2024 19:00	3.695	53.72	28.05637	0	NNW
12/29/2024 20:00	12.83	59.71	28.06042	0	NW
12/29/2024 21:00	14.17	59.41	28.06508	0	NW
12/29/2024 22:00	11.97	58.88	28.07598	0	NW
12/29/2024 23:00	12.17	56.91	28.07593	0	NNW
12/30/2024 0:00	15.29	56.99	28.07266	0	NNW
12/30/2024 1:00	16.85	56.42	28.06016	0	NW
12/30/2024 2:00	19.03	55.86	28.04673	0	NW
12/30/2024 3:00	20.23	55.53	28.03982	0	NW
12/30/2024 4:00	19.62	55.32	28.02804	0	NW
12/30/2024 5:00	24.95	55.02	28.00292	0	NW
12/30/2024 6:00	28.41	55.41	27.99777	0	NW
12/30/2024 7:00	26.35	55.43	28.00405	0	NW
12/30/2024 8:00	29.94	55.09	28.00776	0	NW
12/30/2024 9:00	23.9	56.45	28.02916	0	NW
12/30/2024 10:00	19.72	59.26	28.05001	0	NW
12/30/2024 11:00	22.09	61.89	28.0364	0	NNW
12/30/2024 12:00	15.25	65.53	28.019	0	N
12/30/2024 13:00	16.79	67.28	27.98854	0	NNE
12/30/2024 14:00	7.546	67.3	27.97842	0	ENE
12/30/2024 15:00	5.822	64.75	27.97336	0	SSE
12/30/2024 16:00	5.766	62.52	27.97879	0	SSE
12/30/2024 17:00	4.805	59.43	27.98944	0	SSE
12/30/2024 18:00	1.844	56.6	27.98865	0	SSE
12/30/2024 19:00	4.357	55.79	27.99258	0	N
12/30/2024 20:00	7.737	56.93	27.99603	0	NNW
12/30/2024 21:00	6.727	56.7	27.99876	0	NW
12/30/2024 22:00	2.535	54.46	28.00118	0	N

12/30/2024 23:00	2.617	54.28	28.00609	0	NNW
12/31/2024 0:00	9.57	55.53	28.00004	0	NW
12/31/2024 1:00	11.34	53.68	27.99016	0	NW
12/31/2024 2:00	16.05	52.35	27.98948	0	NW
12/31/2024 3:00	17.36	51.43	28.00169	0	NW
12/31/2024 4:00	15.14	51.55	27.98979	0	NW
12/31/2024 5:00	15.73	50.86	27.96735	0	NNW
12/31/2024 6:00	16.42	52.81	27.97211	0	NNW
12/31/2024 7:00	9.52	49.9	27.98248	0	NNW
12/31/2024 8:00	4.656	51.33	27.99355	0	N
12/31/2024 9:00	10.56	53.29	28.0213	0	NNW
12/31/2024 10:00	22.35	55.43	28.04807	0	NW
12/31/2024 11:00	24.1	58.09	28.04955	0	NW
12/31/2024 12:00	22.51	61.8	28.03366	0	NNW
12/31/2024 13:00	19.45	64.39	28.01026	0	N
12/31/2024 14:00	20.12	65.43	27.98669	0	N
12/31/2024 15:00	17.38	66.42	27.99165	0	NNE
12/31/2024 16:00	13.55	65.81	27.99949	0	N
12/31/2024 17:00	15.37	63.06	28.00527	0	N
12/31/2024 18:00	16.19	60.26	28.01791	0	NNW
12/31/2024 19:00	17.03	58.45	28.03158	0	NNW
12/31/2024 20:00	19.5	57.47	28.03769	0	NW
12/31/2024 21:00	20.02	57.14	28.04368	0	NW
12/31/2024 22:00	18.19	56.78	28.05501	0	NW
12/31/2024 23:00	17.64	56.45	28.05943	0	NW

# **Attachment B**

Complaints Reported to the South Coast AQMD  
Alleging Sunshine Canyon Landfill as the Source  
CY 2005 through November 2024

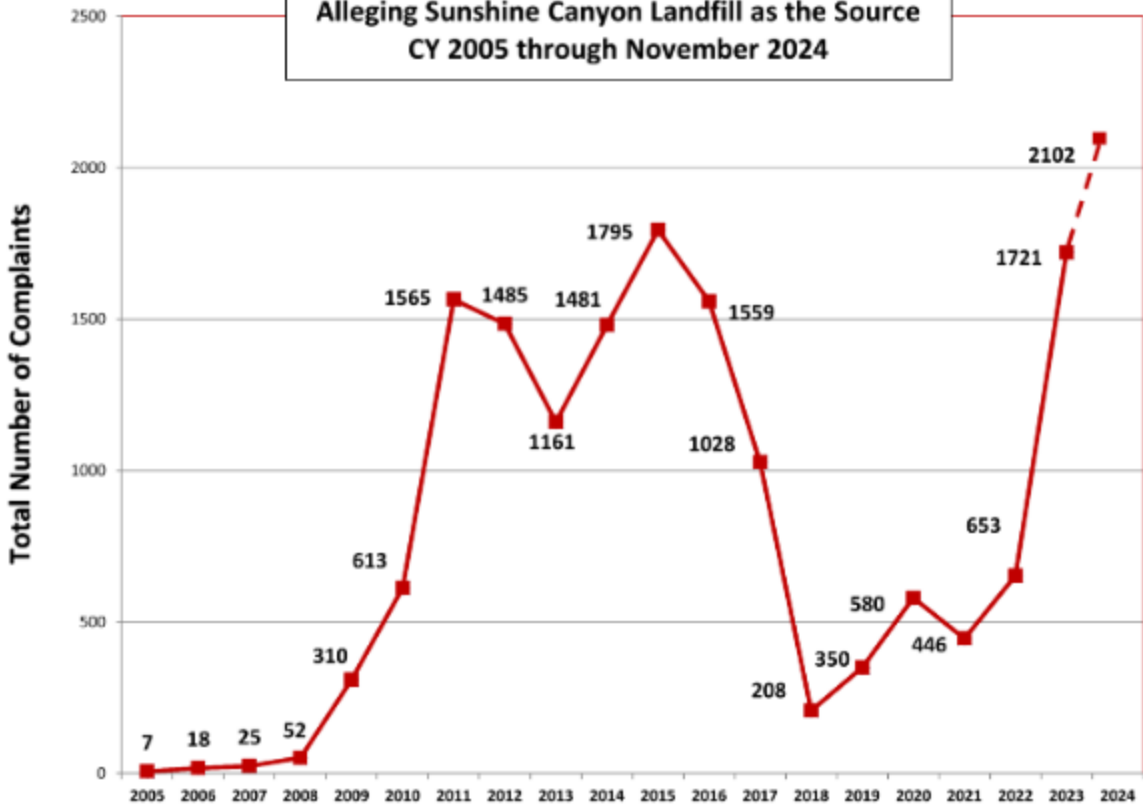



**South Coast Air Quality Management District**  
**SUNSHINE CANYON LANDFILL ODOR COMPLAINTS**  
**MONTHLY REPORT – October 2024**

#	Day <sup>1</sup>	Date	Time	Complaint	Code <sup>2</sup>	Address
1	Tuesday	10/1/2024	7:49 PM	399366	None	Whistler St., Granada Hills 91344
2	Tuesday	10/1/2024	7:50 PM	399367	NFR	Golden Valley Ln., Granada Hills 91344
3	Tuesday	10/1/2024	7:57 PM	399368	None	Sesnon Blvd., Granada Hills 91344
4	Tuesday	10/1/2024	8:03 PM	399372	TR	Canyon Ridge Ln., Granada Hills 91344
5	Tuesday	10/1/2024	8:08 PM	399314	TR	Whistler Ave., Granada Hills 91344
6	Tuesday	10/1/2024	8:09 PM	399373	TR	Timber Ridge Dr., Granada Hills 91344
7	Tuesday	10/1/2024	8:18 PM	399376	TR	Canyon Ridge Ln., Granada Hills 91344
8	Tuesday	10/1/2024	8:20 PM	399377	None	Golden Valley Ln., Granada Hills 91344
9	Tuesday	10/1/2024	8:28 PM	399378	TR	Canyon Ridge Ln., Granada Hills 91344
10	Tuesday	10/1/2024	8:32 PM	399379	TR	Canyon Ridge Ln., Granada Hills 91344
11	Tuesday	10/1/2024	8:35 PM	399380	NFR	Canyon Ridge Ln., Granada Hills 91344
12	Tuesday	10/1/2024	8:36 PM	399382	None	Constable Ave., Granada Hills 91344
13	Tuesday	10/1/2024	8:44 PM	399320	NFR	Golden Valley Lane., Granada Hills 91344
14	Tuesday	10/1/2024	9:02 PM	399385	NFR	Mission Tierra Way., Granada Hills 91344
15	Tuesday	10/1/2024	9:07 PM	399387	NFR	Canyon Ridge Ln., Granada Hills 91344
16	Tuesday	10/1/2024	9:09 PM	399388	NFR	Canyon Ridge Ln., Granada Hills 91344
17	Wednesday	10/2/2024	8:47 AM	399393	None	Van Gogh St., Granada Hills 91344
18	Wednesday	10/2/2024	7:44 PM	399440	NFR	Meadow Wood Ln., Granada Hills 91344
19	Friday	10/4/2024	5:19 AM	399604	NFR	Jimeno Ave., Granada Hills 91344
20	Friday	10/4/2024	9:20 PM	399796	NFR	Whistler Ave., Granada Hills 91344
21	Saturday	10/5/2024	8:41 AM	399811	None	Van Gogh St., Granada Hills 91344
22	Saturday	10/5/2024	8:53 AM	399654	None	Courbet St., Granada Hills 91344
23	Saturday	10/5/2024	8:57 AM	399813	None	Tennyson Pl., Granada Hills 91344
24	Sunday	10/6/2024	8:19 PM	399729	NFR	Meadow Wood Ln., Granada Hills 91344
25	Sunday	10/6/2024	8:35 PM	399891	NFR	Golden Valley Ln., Granada Hills 91344
26	Monday	10/7/2024	5:25 AM	399895	NFR	Jimeno Ave., Granada Hills 91344
27	Tuesday	10/8/2024	5:18 AM	399941	TR	Canyon Ridge Ln., Granada Hills 91344
28	Tuesday	10/8/2024	6:48 AM	399774	TR	Golden Valley Lane., Granada Hills 91344
29	Tuesday	10/8/2024	6:49 AM	399775	TR	Golden Valley Lane., Granada Hills 91344
30	Tuesday	10/8/2024	6:50 AM	399944	NFR	Sesnon Blvd., Granada Hills 91344
31	Tuesday	10/8/2024	6:55 AM	399945	NFR	Whistler Ave., Granada Hills 91344
32	Tuesday	10/8/2024	7:06 AM	399776	NFR	Jimeno Ave., Granada Hills 91344
33	Tuesday	10/8/2024	7:11 AM	399779	TR	Golden Valley Ln., Granada Hills 91344
34	Tuesday	10/8/2024	7:13 AM	399780	NFR	Jimeno Ave., Granada Hills 91344
35	Tuesday	10/8/2024	7:15 AM	399781	NFR	Courbet St., Granada Hills 91344
36	Tuesday	10/8/2024	7:15 AM	399782	NFR	Knollwood Dr., Granada Hills 91344
37	Tuesday	10/8/2024	7:18 AM	399784	TR	Canyon Ridge Ln., Granada Hills 91344
38	Tuesday	10/8/2024	7:19 AM	399785	TR	Constable Ave., Granada Hills 91344
39	Tuesday	10/8/2024	7:20 AM	399789	TR	Golden Valley Ln., Granada Hills 91344
40	Tuesday	10/8/2024	7:21 AM	399788	NFR	Darla Ave., Granada Hills 91344
41	Tuesday	10/8/2024	7:23 AM	399794	NFR	Golden Valley Ln., Granada Hills 91344
42	Tuesday	10/8/2024	7:23 AM	399790	NFR	Georgette Pl., Granada Hills 91344
43	Tuesday	10/8/2024	7:23 AM	399791	NFR	Mission Tierra Way., Granada Hills 91344
44	Tuesday	10/8/2024	7:25 AM	399792	NFR	Nanette St., Granada Hills 91344
45	Tuesday	10/8/2024	7:26 AM	399793	NFR	Van Gogh St., Granada Hills 91344
46	Tuesday	10/8/2024	7:35 AM	399797	NFR	Van Gogh St., Granada Hills 91344
47	Tuesday	10/8/2024	7:35 AM	399795	NFR	Nedra Dr., Granada Hills 91344
48	Tuesday	10/8/2024	7:38 AM	399799	NFR	Nanette St., Granada Hills 91344
49	Tuesday	10/8/2024	7:39 AM	399800	NFR	Jimeno Ave., Granada Hills 91344
50	Tuesday	10/8/2024	7:41 AM	399802	NFR	Lisette St., Granada Hills 91344
51	Tuesday	10/8/2024	7:44 AM	399810	NFR	Jolette Ave., Granada Hills 91344
52	Tuesday	10/8/2024	7:44 AM	399804	NFR	Whistler Ave., Granada Hills 91344

<sup>1</sup> Sunshine Canyon Landfill does not receive or process any trash on Sundays

<sup>2</sup> **TR:** Trash Odors **LG:** Landfill Gas Odors **OO:** Odor from other source **None:** No odor detected

**NFR:** No Field Response (example: resolved by telephone, insufficient after-hours complaints for immediate assignment, etc.) Page 1 of 8



**South Coast Air Quality Management District**  
**SUNSHINE CANYON LANDFILL ODOR COMPLAINTS**  
**MONTHLY REPORT – October 2024**

#	Day <sup>1</sup>	Date	Time	Complaint	Code <sup>2</sup>	Address
53	Tuesday	10/8/2024	7:44 AM	399805	TR	Van Gogh St., Sylmar 91342
54	Tuesday	10/8/2024	7:45 AM	399808	NFR	Canyon Ridge Ln., Granada Hills 91344
55	Tuesday	10/8/2024	7:46 AM	399806	NFR	Lisette St., Granada Hills 91344
56	Tuesday	10/8/2024	7:46 AM	399809	NFR	Jollette Ave., Granada Hills 91344
57	Tuesday	10/8/2024	7:48 AM	399812	TR	Golden Valley Ln., Granada Hills 91344
58	Tuesday	10/8/2024	7:52 AM	399816	NFR	Goya St., Granada Hills 91344
59	Tuesday	10/8/2024	7:53 AM	399817	TR	Lisette St., Granada Hills 91344
60	Tuesday	10/8/2024	7:53 AM	399819	NFR	Constable Ave., Granada Hills 91344
61	Tuesday	10/8/2024	7:54 AM	399821	NFR	Mission Tierra Way., Granada Hills 91344
62	Tuesday	10/8/2024	7:58 AM	399823	NFR	Lisette St., Granada Hills 91344
63	Tuesday	10/8/2024	7:59 AM	399822	NFR	Woodley Ave., Granada Hills 91344
64	Tuesday	10/8/2024	8:02 AM	399827	NFR	Canyon Ridge Ln., Granada Hills 91344
65	Tuesday	10/8/2024	8:03 AM	399828	NFR	(None Provided)
66	Tuesday	10/8/2024	8:03 AM	399826	TR	Sesnon Blvd., Granada Hills 91344
67	Tuesday	10/8/2024	8:08 AM	399835	NFR	Whistler Ave., Granada Hills 91344
68	Tuesday	10/8/2024	8:08 AM	399832	NFR	Golden Valley Ln., Granada Hills 91344
69	Tuesday	10/8/2024	8:10 AM	399834	NFR	Hagen Pl., Grand Terrace 92324
70	Tuesday	10/8/2024	8:12 AM	399838	TR	Balboa Blvd., Granada Hills 91344
71	Tuesday	10/8/2024	8:21 AM	399844	NFR	Wentzel Way., Granada Hills 91344
72	Tuesday	10/8/2024	8:24 AM	399846	None	Lisette St., Granada Hills 91344
73	Tuesday	10/8/2024	8:26 AM	399848	NFR	Sesnon Blvd., Granada Hills 91344
74	Tuesday	10/8/2024	8:28 AM	399850	NFR	Wentzel Way., Granada Hills 91344
75	Tuesday	10/8/2024	8:34 AM	399852	NFR	Tennyson Pl., Granada Hills 91344
76	Tuesday	10/8/2024	8:36 AM	399854	TR	Lisette St., Granada Hills 91344
77	Tuesday	10/8/2024	8:39 AM	399858	NFR	Nanette St., Granada Hills 91344
78	Tuesday	10/8/2024	8:42 AM	399859	TR	Lisette St., Granada Hills 91344
79	Tuesday	10/8/2024	8:47 AM	399863	NFR	Lithuania Dr., Granada Hills 91344
80	Tuesday	10/8/2024	8:48 AM	399864	NFR	Tennyson Pl., Granada Hills 91344
81	Tuesday	10/8/2024	8:57 AM	399870	NFR	Tuscan Dr., Granada Hills 91344
82	Tuesday	10/8/2024	9:00 AM	399872	NFR	Orozco St., Granada Hills 91334
83	Tuesday	10/8/2024	9:01 AM	399875	NFR	Canyon Ridge Ln., Granada Hills 91344
84	Tuesday	10/8/2024	9:08 AM	399877	NFR	Byron Ave., Granada Hills 91344
85	Tuesday	10/8/2024	9:57 AM	399901	NFR	Westbury Dr., Granada Hills 91344
86	Tuesday	10/8/2024	11:23 AM	399933	NFR	Wentzel Way., Granada Hills 91344
87	Tuesday	10/8/2024	12:02 PM	399946	NFR	Ararat St., Sylmar 91342
88	Tuesday	10/8/2024	1:39 PM	399954	NFR	Neon Way., Granada Hills 91344
89	Tuesday	10/8/2024	8:45 PM	399983	NFR	Canyon Ridge Ln., Granada Hills 91344
90	Tuesday	10/8/2024	8:45 PM	399977	NFR	Meadow Wood Ln., Granada Hills 91333
91	Tuesday	10/8/2024	9:15 PM	399984	NFR	Canyon Ridge Ln., Granada Hills 91344
92	Tuesday	10/8/2024	9:20 PM	399978	NFR	Golden Valley Lane., Granada Hills 91344
93	Wednesday	10/9/2024	7:29 AM	399986	None	Golden Valley Ln., Granada Hills 91344
94	Wednesday	10/9/2024	7:59 AM	399989	None	Sesnon Blvd., Granada Hills 91344
95	Wednesday	10/9/2024	8:49 PM	400062	NFR	Jimeno Ave., Granada Hills 91344
96	Wednesday	10/9/2024	10:39 PM	400069	NFR	Meadow Wood Ln., Granada Hills 91344
97	Thursday	10/10/2024	9:03 PM	400134	LG	Canyon Ridge Ln., Granada Hills 91344
98	Thursday	10/10/2024	9:05 PM	400135	LG	Canyon Ridge Ln., Granada Hills 91344
99	Thursday	10/10/2024	9:08 PM	400139	LG	Canyon Ridge Ln., Granada Hills 91344
100	Thursday	10/10/2024	9:08 PM	400138	None	Constable Ave., Granada Hills 91344
101	Thursday	10/10/2024	9:08 PM	400137	None	Canyon Ridge Ln., Granada Hills 91344
102	Thursday	10/10/2024	9:22 PM	400140	None	Golden Valley Ln., Granada Hills 91344
103	Thursday	10/10/2024	10:07 PM	400141	LG	Canyon Ridge Ln., Granada Hills 91344
104	Thursday	10/10/2024	10:13 PM	400127	LG	Mission Tierra Way., Granada Hills 91344

<sup>1</sup> Sunshine Canyon Landfill does not receive or process any trash on Sundays

<sup>2</sup> **TR:** Trash Odors **LG:** Landfill Gas Odors **OO:** Odor from other source **None:** No odor detected

**NFR:** No Field Response (example: resolved by telephone, insufficient after-hours complaints for immediate assignment, etc.) Page 2 of 8



**South Coast Air Quality Management District**  
**SUNSHINE CANYON LANDFILL ODOR COMPLAINTS**  
**MONTHLY REPORT – October 2024**

#	Day <sup>1</sup>	Date	Time	Complaint	Code <sup>2</sup>	Address
105	Thursday	10/10/2024	10:37 PM	400128	None	Meadow Wood Ln., Granada Hills 91344
106	Thursday	10/10/2024	11:05 PM	400142	None	Canyon Ridge Ln., Sylmar 91342
107	Friday	10/11/2024	6:52 AM	400143	TR	Canyon Ridge Ln., Granada Hills 91344
108	Friday	10/11/2024	7:10 AM	400144	TR	Canyon Ridge Ln., Granada Hills 91344
109	Friday	10/11/2024	7:14 AM	400145	NFR	Jimeno Ave., Granada Hills 91344
110	Friday	10/11/2024	7:15 AM	400146	NFR	Mission Terra Way., Granada Hills 91344
111	Friday	10/11/2024	7:20 AM	400148	TR	Golden Valley Ln., Granada Hills 91344
112	Friday	10/11/2024	7:21 AM	400147	None	Golden Valley Ln., Granada Hills 91344
113	Friday	10/11/2024	7:25 AM	400149	TR	Courbet St., Granada Hills 91344
114	Friday	10/11/2024	7:36 AM	400151	NFR	Canyon Ridge Ln., Granada Hills 91344
115	Friday	10/11/2024	7:38 AM	400152	NFR	Whistler Ln., Granada Hills 91344
116	Friday	10/11/2024	7:38 AM	400153	NFR	Nanette St., Granada Hills 91344
117	Friday	10/11/2024	7:39 AM	400154	NFR	Nanette St., Granada Hills 91344
118	Friday	10/11/2024	7:39 AM	400155	NFR	Tennyson Pl., Granada Hills 91344
119	Friday	10/11/2024	7:41 AM	400157	TR	Van Gogh St., Granada Hills 91344
120	Friday	10/11/2024	7:42 AM	400159	NFR	Constable Ave., Granada Hills 91344
121	Friday	10/11/2024	7:42 AM	400156	NFR	Whistler Ave., Granada Hills 91344
122	Friday	10/11/2024	7:43 AM	400158	NFR	Jimeno Ave., Granada Hills 91344
123	Friday	10/11/2024	7:44 AM	400160	TR	Lisette St., Granada Hills 91344
124	Friday	10/11/2024	7:47 AM	400161	TR	Lisette St., Granada Hills 91344
125	Friday	10/11/2024	7:51 AM	400162	TR	Nanette St., Granada Hills 91344
126	Friday	10/11/2024	8:05 AM	400166	TR	Jollette Ave., Granada Hills 91344
127	Friday	10/11/2024	8:10 AM	400167	NFR	Orozco St., Granada Hills 91344
128	Friday	10/11/2024	8:16 AM	400173	NFR	Wentzel Way., Granada Hills 91344
129	Friday	10/11/2024	8:24 AM	400170	NFR	McLennan St., Granada Hills 91344
130	Friday	10/11/2024	9:04 AM	400176	None	Tuscan Dr., Granada Hills 91344
131	Friday	10/11/2024	9:11 AM	400178	NFR	Lisette St., Granada Hills 91344
132	Friday	10/11/2024	9:38 AM	400179	NFR	Deon Pl., Granada Hills 91344
133	Saturday	10/12/2024	7:20 AM	400209	None	Golden Valley Ln., Granada Hills 91344
134	Saturday	10/12/2024	7:21 AM	400366	None	Canyon Ridge Ln., Granada Hills 91344
135	Saturday	10/12/2024	8:30 AM	400210	None	Jollette Ave., Granada Hills 91344
136	Saturday	10/12/2024	8:49 AM	400367	None	Canyon Ridge Ln., Granada Hills 91344
137	Saturday	10/12/2024	8:50 AM	400212	None	Sunderland Dr., Granada Hills 91344
138	Saturday	10/12/2024	8:53 AM	400213	None	Jimeno Ave., Granada Hills 91344
139	Saturday	10/12/2024	9:02 AM	400214	None	Tennyson Pl., Granada Hills 91344
140	Saturday	10/12/2024	9:05 AM	400368	NFR	Tennyson Pl., Granada Hills 91344
141	Saturday	10/12/2024	9:15 AM	400215	None	Golden Valley Lane., Granada Hills 91344
142	Saturday	10/12/2024	9:18 AM	400216	None	Lisette St., Granada Hills 91344
143	Saturday	10/12/2024	9:24 AM	400217	None	Lisette St., Granada Hills 91344
144	Saturday	10/12/2024	9:52 AM	400370	None	El Oro Way., Granada Hills 91344
145	Saturday	10/12/2024	10:23 AM	400389	None	Canyon Ridge Ln., Granada Hills 91344
146	Saturday	10/12/2024	9:12 PM	400388	NFR	Canyon Ridge Ln., Granada Hills 91344
147	Saturday	10/12/2024	9:21 PM	400233	NFR	Meadow Wood Ln., Granada Hills 91344
148	Saturday	10/12/2024	10:36 PM	400390	NFR	Golden Valley Ln., Granada Hills 91344
149	Saturday	10/12/2024	10:44 PM	400391	NFR	Canyon Ridge Ln., Granada Hills 91344
150	Monday	10/14/2024	7:57 AM	400459	NFR	Ingres Ave., Granada Hills 91344
151	Monday	10/14/2024	8:04 AM	400287	NFR	Lisette St., Granada Hills 91344
152	Tuesday	10/15/2024	12:37 PM	400476	NFR	Ingres Ave., Granada Hills 91344
153	Thursday	10/17/2024	6:31 PM	400768	NFR	Woodley Ave., Granada Hills
154	Friday	10/18/2024	7:00 AM	400779	None	Tennyson Pl., Granada Hills 91344
155	Friday	10/18/2024	7:31 AM	400781	TR	Van Gogh St., Granada Hills 91344
156	Friday	10/18/2024	9:15 PM	400852	NFR	Meadow Wood Ln., Granada Hills 91344

<sup>1</sup> Sunshine Canyon Landfill does not receive or process any trash on Sundays

<sup>2</sup> **TR:** Trash Odors **LG:** Landfill Gas Odors **OO:** Odor from other source **None:** No odor detected

**NFR:** No Field Response (example: resolved by telephone, insufficient after-hours complaints for immediate assignment, etc.) Page 3 of 8





**South Coast Air Quality Management District**  
**SUNSHINE CANYON LANDFILL ODOR COMPLAINTS**  
**MONTHLY REPORT – October 2024**

#	Day <sup>1</sup>	Date	Time	Complaint	Code <sup>2</sup>	Address
157	Saturday	10/19/2024	6:01 AM	400857	None	Tennyson Pl., Granada Hills 91344
158	Saturday	10/19/2024	6:02 AM	400858	None	Tennyson Pl., Granada Hills 91344
159	Saturday	10/19/2024	7:43 AM	401163	None	(None Provided)
160	Saturday	10/19/2024	8:13 AM	400862	None	Golden Valley Ln., Granada Hills 91344
161	Saturday	10/19/2024	9:09 AM	400863	None	Nanette St., Granada Hills 91344
162	Saturday	10/19/2024	9:15 AM	401164	None	Barto Dr., Granada Hills 91344
163	Saturday	10/19/2024	9:18 PM	401180	NFR	Canyon Ridge Ln., Granada Hills 91344
164	Sunday	10/20/2024	1:05 AM	400913	NFR	Meadow Wood Ln., Granada Hills 91344
165	Sunday	10/20/2024	5:35 AM	401190	NFR	Sesnon Blvd., Granada Hills 91344
166	Sunday	10/20/2024	8:13 AM	400915	NFR	Nanette St., Granada Hills 91344
167	Monday	10/21/2024	1:01 AM	401309	TR	Sesnon Blvd., Granada Hills 91344
168	Monday	10/21/2024	6:35 AM	401023	NFR	Golden Valley Ln., Granada Hills 91344
169	Monday	10/21/2024	6:58 AM	401024	TR	Nanette St., Granada Hills 91344
170	Monday	10/21/2024	7:01 AM	401025	TR	Lisette St., Granada Hills 91344
171	Monday	10/21/2024	7:07 AM	401316	TR	Canyon Ridge Ln., Granada Hills 91344
172	Monday	10/21/2024	7:10 AM	401317	TR	Canyon Ridge Ln., Granada Hills 91344
173	Monday	10/21/2024	7:13 AM	401320	TR	Jimeno Ave., Granada Hills 91344
174	Monday	10/21/2024	7:13 AM	401026	TR	Courbet St., Granada Hills 91344
175	Monday	10/21/2024	7:15 AM	401027	TR	Tennyson Pl., Sylmar 91344
176	Monday	10/21/2024	7:19 AM	401321	NFR	Whistler Ave., Granada Hills 91344
177	Monday	10/21/2024	7:25 AM	401028	TR	Van Gogh St., Granada Hills 91344
178	Monday	10/21/2024	7:27 AM	401029	TR	Jolette Ave., Granada Hills 91344
179	Monday	10/21/2024	7:42 AM	401325	TR	Van Gogh St., Granada Hills 91322
180	Monday	10/21/2024	7:44 AM	401326	TR	Lisette St., Granada Hills 91344
181	Monday	10/21/2024	7:46 AM	401327	NFR	Ingres Ave., Granada Hills 91344
182	Monday	10/21/2024	7:48 AM	401328	None	Courbet Ln., Granada Hills 91344
183	Monday	10/21/2024	7:53 AM	401031	NFR	Whistler Ave., Granada Hills 91344
184	Monday	10/21/2024	7:54 AM	401330	TR	Constable Ave., Granada Hills 91344
185	Monday	10/21/2024	7:54 AM	401033	NFR	Whistler Ln., Granada Hills 91344
186	Monday	10/21/2024	7:55 AM	401332	NFR	McLennan Ave., Granada Hills 91344
187	Monday	10/21/2024	7:57 AM	401035	NFR	Mission Tierra Way., Granada Hills 91344
188	Monday	10/21/2024	8:05 AM	401037	TR	Nanette St., Granada Hills 91344
189	Monday	10/21/2024	8:07 AM	401038	NFR	Balboa Blvd., Granada Hills 91344
190	Monday	10/21/2024	8:07 AM	401039	TR	Nanette St., Granada Hills 91344
191	Monday	10/21/2024	8:09 AM	401333	TR	Whistler Ave., Granada Hills 91344
192	Monday	10/21/2024	8:09 AM	401334	NFR	Sesnon Blvd., Granada Hills 91344
193	Monday	10/21/2024	8:09 AM	401040	TR	Lisette St., Granada Hills 91344
194	Monday	10/21/2024	8:10 AM	401336	NFR	McLennan Ave., Granada Hills 91344
195	Monday	10/21/2024	8:11 AM	401041	TR	Nanette St., Granada Hills 91344
196	Monday	10/21/2024	8:13 AM	401337	NFR	Golden Valley Ln., Granada Hills 91344
197	Monday	10/21/2024	8:24 AM	401340	NFR	Golden Valley Ln., Granada Hills 91344
198	Monday	10/21/2024	8:33 AM	401045	NFR	Kenny Dr., Granada Hills 91344
199	Monday	10/21/2024	8:44 AM	401047	NFR	Georgette Pl., Granada Hills 91344
200	Monday	10/21/2024	8:46 AM	401048	TR	Lisette St., Granada Hills 91344
201	Monday	10/21/2024	9:16 AM	401049	NFR	Van Gogh St., Granada Hills 91344
202	Monday	10/21/2024	9:16 AM	401050	TR	Goya St., Granada Hills 91344
203	Monday	10/21/2024	9:33 AM	401054	NFR	Dresden Pl., Granada Hills 91344
204	Monday	10/21/2024	9:35 AM	401348	NFR	Lisette St., Granada Hills 91344
205	Monday	10/21/2024	9:54 AM	401349	NFR	Orozco St., Granada Hills 91344
206	Monday	10/21/2024	10:17 AM	401056	NFR	Nanette St., Granada Hills 91344
207	Monday	10/21/2024	7:08 PM	401408	NFR	Goya St., Granada Hills 91344
208	Monday	10/21/2024	7:49 PM	401412	NFR	(None Provided)

<sup>1</sup> Sunshine Canyon Landfill does not receive or process any trash on Sundays

<sup>2</sup> **TR:** Trash Odors **LG:** Landfill Gas Odors **OO:** Odor from other source **None:** No odor detected

**NFR:** No Field Response (example: resolved by telephone, insufficient after-hours complaints for immediate assignment, etc.) Page 4 of 8



**South Coast Air Quality Management District**  
**SUNSHINE CANYON LANDFILL ODOR COMPLAINTS**  
**MONTHLY REPORT – October 2024**

#	Day <sup>1</sup>	Date	Time	Complaint	Code <sup>2</sup>	Address
209	Monday	10/21/2024	10:05 PM	401145	NFR	Meadow Wood Ln., Granada Hills 91344
210	Monday	10/21/2024	10:06 PM	401413	NFR	Golden Valley Ln., Granada Hills 91344
211	Tuesday	10/22/2024	5:19 AM	401415	TR	Sesnon Blvd., Granada Hills 91344
212	Tuesday	10/22/2024	6:23 AM	401151	TR	Tennyson Pl., Sylmar 91344
213	Tuesday	10/22/2024	6:34 AM	401416	None	Lisette St., Granada Hills 91344
214	Tuesday	10/22/2024	6:43 AM	401153	None	Lisette St., Granada Hills 91344
215	Tuesday	10/22/2024	6:53 AM	401155	None	Georgette Pl., Granada Hills 91344
216	Tuesday	10/22/2024	6:57 AM	401156	None	Nanette St., Granada Hills 91344
217	Tuesday	10/22/2024	7:07 AM	401159	TR	Canyon Ridge Ln., Granada Hills 91344
218	Tuesday	10/22/2024	7:15 AM	401162	TR	Jimeno Ave., Granada Hills 91344
219	Tuesday	10/22/2024	7:30 AM	401170	None	Canyon Ridge Ln., Granada Hills 91344
220	Tuesday	10/22/2024	7:34 AM	401174	TR	Constable Ave., Granada Hills 91344
221	Tuesday	10/22/2024	7:36 AM	401176	NFR	Canyon Ridge Ln., Granada Hills 91344
222	Tuesday	10/22/2024	7:51 AM	401184	TR	Whistler Ave., Granada Hills 91344
223	Tuesday	10/22/2024	7:52 AM	401186	NFR	Goya St., Granada Hills 91344
224	Tuesday	10/22/2024	7:54 AM	401191	TR	Van Gogh St., Granada Hills 91344
225	Tuesday	10/22/2024	7:54 AM	401188	NFR	Lisette St., Granada Hills 91344
226	Tuesday	10/22/2024	7:55 AM	401189	None	Canyon Ridge Lane., Granada Hills 91344
227	Tuesday	10/22/2024	7:58 AM	401193	TR	Darla Ave., Granada Hills 91344
228	Tuesday	10/22/2024	8:13 AM	401203	TR	Courbet St., Granada Hills 91344
229	Tuesday	10/22/2024	8:32 AM	401224	TR	Golden Valley Ln., Granada Hills 91344
230	Tuesday	10/22/2024	8:41 AM	401231	None	Tennyson Pl., Granada Hills 91344
231	Tuesday	10/22/2024	8:53 AM	401241	TR	Lisette St., Granada Hills 91344
232	Tuesday	10/22/2024	8:56 AM	401239	TR	Lisette St., Granada Hills 91344
233	Tuesday	10/22/2024	9:07 AM	401244	TR	Lisette St., Granada Hills 91344
234	Tuesday	10/22/2024	9:17 AM	401253	TR	Jollette Ave., Granada Hills 91344
235	Tuesday	10/22/2024	9:21 AM	401259	TR	Courbet Ln., Granada Hills 91344
236	Tuesday	10/22/2024	9:52 AM	401278	NFR	Van Gogh St., Granada Hills 91344
237	Tuesday	10/22/2024	10:07 AM	401289	NFR	Whistler Ave., Granada Hills 91344
238	Tuesday	10/22/2024	10:10 AM	401291	NFR	El Oro Way., Granada Hills 91344
239	Tuesday	10/22/2024	10:31 AM	401306	NFR	Jimeno Ave., Granada Hills 91344
240	Tuesday	10/22/2024	12:37 PM	401346	NFR	Lisette St., Granada Hills 91344
241	Tuesday	10/22/2024	7:06 PM	401426	NFR	Golden Valley Ln., Granada Hills 91344
242	Tuesday	10/22/2024	9:15 PM	401460	NFR	Golden Valley Ln., Granada Hills 91344
243	Wednesday	10/23/2024	6:09 AM	401445	TR	Jollette Ave., Granada Hills 91344
244	Wednesday	10/23/2024	6:45 AM	401467	None	Lisette St., Granada Hills 91344
245	Wednesday	10/23/2024	6:59 AM	401446	None	Tennyson Pl., Sylmar 91344
246	Wednesday	10/23/2024	7:02 AM	401447	TR	Nanette St., Granada Hills 91344
247	Wednesday	10/23/2024	7:14 AM	401451	TR	Courbet St., Granada Hills 91344
248	Wednesday	10/23/2024	7:14 AM	401453	None	Jimeno Ave., Granada Hills 91344
249	Wednesday	10/23/2024	7:14 AM	401454	TR	Whistler Ave., Granada Hills 91344
250	Wednesday	10/23/2024	7:26 AM	401464	TR	Van Gogh St., Granada Hills 91344
251	Wednesday	10/23/2024	7:34 AM	401468	None	Van Gogh St., Granada Hills 91344
252	Wednesday	10/23/2024	7:45 AM	401469	TR	Doric St., Granada Hills 91344
253	Wednesday	10/23/2024	7:53 AM	401470	TR	Van Gogh St., Granada Hills 91344
254	Wednesday	10/23/2024	8:04 AM	401472	TR	(None Provided)
255	Wednesday	10/23/2024	8:50 AM	401477	None	Tennyson Pl., Granada Hills 91344
256	Wednesday	10/23/2024	9:55 PM	401596	NFR	Canyon Ridge Lane., Granada Hills 91344
257	Wednesday	10/23/2024	10:18 PM	401655	NFR	Canyon Ridge Ln., Granada Hills 91344
258	Thursday	10/24/2024	7:31 AM	401621	None	Constable Ave., Granada Hills 91344
259	Thursday	10/24/2024	7:35 AM	401623	None	Mission Tierra Way., Granada Hills 91344
260	Thursday	10/24/2024	7:42 AM	401627	None	Golden Valley Lane., Granada Hills 91344

<sup>1</sup> Sunshine Canyon Landfill does not receive or process any trash on Sundays

<sup>2</sup> **TR:** Trash Odors **LG:** Landfill Gas Odors **OO:** Odor from other source **None:** No odor detected

**NFR:** No Field Response (example: resolved by telephone, insufficient after-hours complaints for immediate assignment, etc.) Page 5 of 8



**South Coast Air Quality Management District**  
**SUNSHINE CANYON LANDFILL ODOR COMPLAINTS**  
**MONTHLY REPORT – October 2024**

#	Day <sup>1</sup>	Date	Time	Complaint	Code <sup>2</sup>	Address
261	Thursday	10/24/2024	7:44 AM	401628	None	Balboa Blvd., Granada Hills 91344
262	Thursday	10/24/2024	7:45 AM	401629	None	Golden Valley Lane., Granada Hills 91344
263	Thursday	10/24/2024	7:47 AM	401632	None	Golden Valley Ln., Granada Hills 91344
264	Thursday	10/24/2024	7:48 AM	401633	None	Courbet Ln., Granada Hills 91344
265	Thursday	10/24/2024	7:49 AM	401634	None	Golden Valley Ln., Granada Hills 91344
266	Thursday	10/24/2024	7:54 AM	401636	None	Golden Valley Lane., Granada Hills 91344
267	Thursday	10/24/2024	7:55 AM	401637	TR	Sesnon Ave., Granada Hills 91344
268	Thursday	10/24/2024	8:13 AM	401643	None	Courbet Ln., Granada Hills 91344
269	Thursday	10/24/2024	8:14 AM	401645	None	Sesnon Blvd., Granada Hills 91344
270	Thursday	10/24/2024	8:26 AM	401649	None	Lisette St., Granada Hills 91344
271	Thursday	10/24/2024	8:34 AM	401653	TR	Nanette St., Granada Hills 91344
272	Thursday	10/24/2024	9:07 AM	401659	None	Tennyson Pl., Granada Hills 91344
273	Thursday	10/24/2024	9:32 AM	401672	None	Lisette St., Granada Hills 91344
274	Thursday	10/24/2024	10:47 AM	401708	None	Dresden Pl., Granada Hills 91344
275	Thursday	10/24/2024	7:45:PM	401774	None	Woodley Ave., Granada Hills 91344
276	Thursday	10/24/2024	9:06 PM	401803	LG	Canyon Ridge Ln., Granada Hills 91344
277	Thursday	10/24/2024	9:06 PM	401804	LG	Canyon Ridge Ln., Granada Hills 91344
278	Thursday	10/24/2024	9:07 PM	401805	LG	Golden Valley Ln., Granada Hills 91344
279	Thursday	10/24/2024	9:08 PM	401806	LG	Canyon Ridge Ln., Granada Hills 91344
280	Thursday	10/24/2024	9:13 PM	401808	LG	Canyon Ridge Ln., Granada Hills 91344
281	Thursday	10/24/2024	9:16 PM	401776	NFR	Golden Valley Ln., Granada Hills 91344
282	Thursday	10/24/2024	11:32 PM	401821	NFR	Mission Tierra Way., Granada Hills 91344
283	Friday	10/25/2024	12:04 AM	401822	TR	Van Gogh St., Granada Hills 91344
284	Friday	10/25/2024	6:50 AM	401838	None	Jimeno Ave., Granada Hills 91344
285	Friday	10/25/2024	7:07 AM	401793	NFR	Golden Valley Ln., Granada Hills 91344
286	Friday	10/25/2024	8:12 AM	401809	TR	Sesnon Blvd., Granada Hills 91344
287	Friday	10/25/2024	8:14 AM	401811	TR	Van Gogh St., Granada Hills 91344
288	Friday	10/25/2024	8:14 AM	401810	TR	Courbet St., Granada Hills 91344
289	Friday	10/25/2024	8:19 AM	401812	TR	Tennyson Pl., Granada Hills 91344
290	Friday	10/25/2024	8:20 AM	401813	TR	Tennyson Pl., Granada Hills 91344
291	Friday	10/25/2024	8:33 AM	401820	None	Nanette St., Granada Hills 91344
292	Friday	10/25/2024	8:36 AM	401823	None	Georgette Pl., Granada Hills 91344
293	Friday	10/25/2024	8:38 AM	401824	None	El Oro Way., Granada Hills 91344
294	Friday	10/25/2024	8:40 AM	401827	None	El Oro Way., Granada Hills 91344
295	Friday	10/25/2024	8:40 AM	401825	TR	Lisette St., Granada Hills 91344
296	Friday	10/25/2024	8:43 AM	401828	None	Jimeno Ave., Granada Hills 91344
297	Friday	10/25/2024	8:47 AM	401830	TR	Jimeno Ave., Granada Hills 91344
298	Friday	10/25/2024	8:51 AM	401832	TR	Jollette Ave., Granada Hills 91344
299	Friday	10/25/2024	8:57 AM	401835	None	(None Provided)
300	Friday	10/25/2024	9:04 AM	401837	None	Tennyson Pl., Granada Hills 91344
301	Friday	10/25/2024	9:18 AM	401840	None	Nanette St., Granada Hills 91344
302	Friday	10/25/2024	9:27 AM	401842	None	Tyson Pl., Granada Hills 91344
303	Friday	10/25/2024	9:35 AM	401849	None	Dresden Pl., Granada Hills 91344
304	Friday	10/25/2024	9:59 AM	401865	None	Golden Valley Lane., Granada Hills 91344
305	Friday	10/25/2024	11:03 AM	401933	NFR	Westbury Dr., Granada Hills 91344
306	Friday	10/25/2024	6:13 PM	402440	NFR	Constable Ave., Granada Hills 91344
307	Friday	10/25/2024	7:01 PM	402447	NFR	Van Gogh St., Granada Hills 91344
308	Friday	10/25/2024	7:23 PM	402148	NFR	Meadow Wood Ln., Granada Hills 91344
309	Friday	10/25/2024	7:34 PM	402449	NFR	Golden Valley Ln., Granada Hills 91344
310	Friday	10/25/2024	7:41 PM	402450	NFR	Golden Valley Ln., Granada Hills 91344
311	Friday	10/25/2024	7:43 PM	402149	NFR	Golden Valley Lane., Granada Hills 91344
312	Friday	10/25/2024	7:44 PM	402150	NFR	Canyon Ridge Lane., Granada Hills 91344

<sup>1</sup> Sunshine Canyon Landfill does not receive or process any trash on Sundays

<sup>2</sup> **TR:** Trash Odors **LG:** Landfill Gas Odors **OO:** Odor from other source **None:** No odor detected

**NFR:** No Field Response (example: resolved by telephone, insufficient after-hours complaints for immediate assignment, etc.) Page 6 of 8





**South Coast Air Quality Management District**  
**SUNSHINE CANYON LANDFILL ODOR COMPLAINTS**  
**MONTHLY REPORT – October 2024**

#	Day <sup>1</sup>	Date	Time	Complaint	Code <sup>2</sup>	Address
313	Friday	10/25/2024	8:00 PM	402451	NFR	Canyon Ridge Ln., Granada Hills 91344
314	Friday	10/25/2024	8:01 PM	402453	NFR	Canyon Ridge Ln., Granada Hills 91344
315	Friday	10/25/2024	8:11 PM	402151	NFR	Golden Valley Lane., Granada Hills 91344
316	Friday	10/25/2024	10:08 PM	402165	TR	Jimeno Ave., Granada Hills 91344
317	Saturday	10/26/2024	1:06 AM	402455	NFR	Golden Valley Ln., Granada Hills 91344
318	Saturday	10/26/2024	7:50 AM	402456	NFR	(None Provided)
319	Saturday	10/26/2024	8:02 AM	402457	NFR	Darla Ave., Granada Hills 91344
320	Saturday	10/26/2024	8:32 AM	402458	NFR	Orozco St., Granada Hills 91344
321	Saturday	10/26/2024	8:36 AM	402172	None	Sesnon Blvd., Granada Hills 91344
322	Saturday	10/26/2024	8:37 AM	402173	TR	Lisette St., Granada Hills 91344
323	Saturday	10/26/2024	8:37 AM	402174	NFR	Courbet St., Granada Hills 91344
324	Saturday	10/26/2024	8:38 AM	402175	TR	Nanette St., Granada Hills 91344
325	Saturday	10/26/2024	8:39 AM	402176	TR	Lisette St., Granada Hills 91344
326	Saturday	10/26/2024	8:43 AM	402462	TR	Lisette St., Granada Hills 91344
327	Saturday	10/26/2024	8:43 AM	402177	NFR	Goya St., Granada Hills 91344
328	Saturday	10/26/2024	8:47 AM	402178	NFR	Whistler Ave., Granada Hills 91344
329	Saturday	10/26/2024	8:51 AM	402463	NFR	Lisette St., Granada Hills 91344
330	Saturday	10/26/2024	8:52 AM	402465	NFR	Golden Valley Ln., Granada Hills 91344
331	Saturday	10/26/2024	8:54 AM	402179	NFR	Lisette St., Granada Hills 91344
332	Saturday	10/26/2024	9:47 AM	402230	TR	Lisette St., Granada Hills 91344
333	Saturday	10/26/2024	10:24 PM	402486	NFR	Canyon Ridge Ln., Granada Hills 91344
334	Saturday	10/26/2024	11:39 PM	402488	NFR	Golden Valley Ln., Granada Hills 91344
335	Sunday	10/27/2024	1:51 AM	402491	NFR	Mission Tierra Way., Granada Hills 91344
336	Monday	10/28/2024	7:16 PM	402391	None	Courbet St., Granada Hills 91344
337	Monday	10/28/2024	7:17 PM	402392	None	Courbet St., Granada Hills 91344
338	Monday	10/28/2024	7:19 PM	402393	None	Golden Valley Ln., Granada Hills 91344
339	Monday	10/28/2024	7:25 PM	402632	None	Flanders St., Granada Hills 91344
340	Tuesday	10/29/2024	5:12 PM	402691	NFR	Golden Valley Lane., Granada Hills 91344
341	Wednesday	10/30/2024	5:24 AM	402799	NFR	Sesnon Blvd., Granada Hills 91344
342	Wednesday	10/30/2024	6:08 AM	402739	NFR	Georgette Pl., Granada Hills 91344
343	Wednesday	10/30/2024	6:39 AM	402802	NFR	Lisette St., Granada Hills 91344
344	Wednesday	10/30/2024	6:54 AM	402740	TR	Lisette St., Granada Hills 91344
345	Wednesday	10/30/2024	6:58 AM	402741	TR	Jolette Ave., Granada Hills 91344
346	Wednesday	10/30/2024	6:59 AM	402742	TR	Lisette St., Granada Hills 91344
347	Wednesday	10/30/2024	7:00 AM	402804	NFR	Canyon Ridge Ln., Granada Hills 91344
348	Wednesday	10/30/2024	7:00 AM	402743	TR	Nanette St., Granada Hills 91344
349	Wednesday	10/30/2024	7:10 AM	402744	TR	Lisette St., Granada Hills 91344
350	Wednesday	10/30/2024	7:11 AM	402745	TR	Jimeno Ave., Granada Hills 91344
351	Wednesday	10/30/2024	7:18 AM	402747	NFR	Whistler Ave., Granada Hills 91344
352	Wednesday	10/30/2024	7:20 AM	402746	TR	Nanette St., Granada Hills 91344
353	Wednesday	10/30/2024	7:22 AM	402748	TR	Courbet St., Granada Hills 91344
354	Wednesday	10/30/2024	7:23 AM	402749	None	Tennyson Pl., Granada Hills 91344
355	Wednesday	10/30/2024	7:28 AM	402750	TR	Constable Ave., Granada Hills 91344
356	Wednesday	10/30/2024	7:36 AM	402751	None	Canyon Ridge Ln., Granada Hills 91344
357	Wednesday	10/30/2024	7:43 AM	402753	NFR	Jimeno Ave., Granada Hills 91344
358	Wednesday	10/30/2024	7:44 AM	402752	NFR	Van Gogh St., Granada Hills 91344
359	Wednesday	10/30/2024	7:49 AM	402755	TR	Van Gogh St., Granada Hills 91344
360	Wednesday	10/30/2024	7:50 AM	402754	NFR	Jimeno Ave., Granada Hills 91344
361	Wednesday	10/30/2024	8:06 AM	402757	TR	Lisette St., Granada Hills 91344
362	Wednesday	10/30/2024	8:09 AM	402761	TR	Nanette St., Granada Hills 91344
363	Wednesday	10/30/2024	9:34 AM	402798	NFR	Dresden Pl., Granada Hills 91344
364	Wednesday	10/30/2024	10:56 AM	402819	NFR	Louise Ave., Granada Hills 91344

<sup>1</sup> Sunshine Canyon Landfill does not receive or process any trash on Sundays

<sup>2</sup> **TR:** Trash Odors **LG:** Landfill Gas Odors **OO:** Odor from other source **None:** No odor detected

**NFR:** No Field Response (example: resolved by telephone, insufficient after-hours complaints for immediate assignment, etc.) Page 7 of 8



**South Coast Air Quality Management District**  
**SUNSHINE CANYON LANDFILL ODOR COMPLAINTS**  
**MONTHLY REPORT – October 2024**

#	Day <sup>1</sup>	Date	Time	Complaint	Code <sup>2</sup>	Address
365	Wednesday	10/30/2024	8:28 PM	402865	NFR	Canyon Ridge Lane., Granada Hills 91344
366	Wednesday	10/30/2024	8:32 PM	402866	NFR	Golden Valley Lane., Granada Hills 91344
367	Wednesday	10/30/2024	8:43 PM	402893	NFR	Golden Valley Ln., Granada Hills 91344
368	Wednesday	10/30/2024	8:54 PM	402902	NFR	Canyon Ridge Ln., Granada Hills 91344
369	Wednesday	10/30/2024	9:00 PM	402911	NFR	Canyon Ridge Ln., Granada Hills 91344
370	Wednesday	10/30/2024	10:57 PM	402875	NFR	Meadow Wood Ln., Granada Hills 91344
371	Thursday	10/31/2024	12:52 AM	402912	NFR	Golden Valley Ln., Granada Hills 91344
372	Thursday	10/31/2024	4:06 AM	402915	NFR	Sesnon Blvd., Granada Hills 91344
373	Thursday	10/31/2024	6:26 AM	402876	LG	Golden Valley Lane., Granada Hills 91344
374	Thursday	10/31/2024	7:07 AM	402877	NFR	Georgette Pl., Granada Hills 91344
375	Thursday	10/31/2024	7:17 AM	402883	LG	Jimeno Ave., Granada Hills 91344
376	Thursday	10/31/2024	7:24 AM	402887	None	Tennyson Pl., Granada Hills 91344
377	Thursday	10/31/2024	7:25 AM	402888	None	Canyon Ridge Ln., Granada Hills 91344
378	Thursday	10/31/2024	7:26 AM	402890	None	Tennyson Pl., Granada Hills 91344
379	Thursday	10/31/2024	7:30 AM	402892	None	Constable Ave., Granada Hills 91344
380	Thursday	10/31/2024	7:35 AM	402894	LG	Jimeno Ave., Granada Hills 91344
381	Thursday	10/31/2024	7:38 AM	402895	LG	Lisette St., Los Angeles 91344
382	Thursday	10/31/2024	7:42 AM	402896	LG	Nanette St., Granada Hills 91344
383	Thursday	10/31/2024	7:45 AM	402898	LG	Lisette St., Granada Hills 91344
384	Thursday	10/31/2024	7:46 AM	402897	None	Golden Valley Ln., Granada Hills 91344
385	Thursday	10/31/2024	7:49 AM	402899	None	Courbet St., Granada Hills 91344
386	Thursday	10/31/2024	7:57 AM	402900	LG	Lisette St., Granada Hills 91344
387	Thursday	10/31/2024	7:58 AM	402901	NFR	Jollette Ave., Granada Hills 91344
388	Thursday	10/31/2024	8:03 AM	402903	LG	Lisette St., Granada Hills 91344
389	Thursday	10/31/2024	8:11 AM	402904	NFR	Lisette St., Granada Hills 91344
390	Thursday	10/31/2024	8:14 AM	402905	LG	Van Gogh St., Granada Hills 91344
391	Thursday	10/31/2024	8:17 AM	402906	LG	Tuscan Dr., Granada Hills 91344
392	Thursday	10/31/2024	8:26 AM	402907	NFR	Tennyson Pl., Granada Hills 91344
393	Thursday	10/31/2024	9:04 AM	402914	NFR	Constable Ave., Granada Hills 91344
394	Thursday	10/31/2024	9:05 AM	402916	NFR	Westbury Dr., Granada Hills 91344
395	Thursday	10/31/2024	9:11 AM	402918	NFR	Dresden Pl., Granada Hills 91344
396	Thursday	10/31/2024	9:11 AM	402919	NFR	Tyson Pl., Granada Hills 91344
397	Thursday	10/31/2024	8:57 PM	402995	NFR	Canyon Ridge Ln., Granada Hills 91344
398	Thursday	10/31/2024	9:04 PM	402961	NFR	Nanette St., Granada Hills 91344
399	Thursday	10/31/2024	9:10 PM	402996	NFR	Canyon Ridge Ln., Granada Hills 91344
400	Thursday	10/31/2024	9:17 PM	402963	NFR	Lisette St., Granada Hills 91344
401	Thursday	10/31/2024	9:29 PM	402997	NFR	Canyon Rodge Ln., Granada Hills 91344
402	Thursday	10/31/2024	9:30 PM	402998	NFR	Nanette St., Granada Hills 91344
403	Thursday	10/31/2024	9:59 PM	402999	NFR	Lisette St., Granada Hills 91344
404	Thursday	10/31/2024	11:08 PM	402964	NFR	Whistler Ln., Granada Hills 91344
405	Thursday	10/31/2024	11:38 PM	402970	NFR	Van Gogh St., Granada Hills 91344

<sup>1</sup> Sunshine Canyon Landfill does not receive or process any trash on Sundays

<sup>2</sup> **TR:** Trash Odors **LG:** Landfill Gas Odors **OO:** Odor from other source **None:** No odor detected

**NFR:** No Field Response (example: resolved by telephone, insufficient after-hours complaints for immediate assignment, etc.) Page 8 of 8



**South Coast Air Quality Management District**  
**SUNSHINE CANYON LANDFILL ODOR COMPLAINTS**  
**MONTHLY REPORT – November 2024**

#	Day <sup>1</sup>	Date	Time	Complaint	Code <sup>2</sup>	Address
1	Friday	11/1/2024	12:47 AM	402972	TR	Golden Valley Ln., Granada Hills, 91344
2	Friday	11/1/2024	6:26 AM	402968	TR	Golden Valley Ln., Granada Hills, 91344
3	Friday	11/1/2024	6:26 AM	402969	TR	Tennyson Pl., Granada Hills, 91344
4	Friday	11/1/2024	7:07 AM	402971	TR	Constable Ave., Granada Hills, 91344
5	Friday	11/1/2024	7:09 AM	402973	None	Lisette St., Granada Hills, 91344
6	Friday	11/1/2024	7:12 AM	402974	None	Lisette St., Granada Hills, 91344
7	Friday	11/1/2024	7:16 AM	402975	TR	Lisette St., Granada Hills, 91344
8	Friday	11/1/2024	7:18 AM	402976	TR	Lisette St., Los Angeles, 91344
9	Friday	11/1/2024	7:25 AM	402977	None	Jollette Ave., Granada Hills, 91344
10	Friday	11/1/2024	7:26 AM	402978	None	Nanette St., Granada Hills, 91344
11	Friday	11/1/2024	7:29 AM	402979	TR	Golden Valley Ln., Granada Hills, 91344
12	Friday	11/1/2024	7:38 AM	402981	None	Canyon Ridge Ln., Granada Hills, 91344
13	Friday	11/1/2024	7:50 AM	403159	TR	Canyon Ridge Ln., Granada Hills, 91344
14	Friday	11/1/2024	8:00 AM	402989	TR	Jimeno Ave., Granada Hills, 91344
15	Friday	11/1/2024	8:03 AM	402991	TR	Courbet St., Granada Hills, 91344
16	Friday	11/1/2024	8:55 AM	403001	TR	Van Gogh St., Granada Hills, 91344
17	Friday	11/1/2024	9:06 AM	403003	TR	Golden Valley Ln., Granada Hills, 91344
18	Friday	11/1/2024	9:16 AM	403004	TR	Lisette St., Granada Hills, 91344
19	Friday	11/1/2024	10:25 AM	403028	NFR	Tuscan Dr., Granada Hills, 91344
20	Friday	11/1/2024	6:33 PM	403199	NFR	Whistler Ave., Granada Hills, 91344
21	Friday	11/1/2024	6:53 PM	403200	NFR	Canyon Ridge Ln., Granada Hills, 91344
22	Friday	11/1/2024	7:31 PM	403084	NFR	Golden Valley Ln., Granada Hills, 91344
23	Friday	11/1/2024	7:34 PM	403085	NFR	Canyon Ridge Ln., Granada Hills, 91344
24	Friday	11/1/2024	7:49 PM	403086	NFR	Tennyson Pl., Granada Hills, 91344
25	Friday	11/1/2024	8:23 PM	403202	NFR	Canyon Ridge Ln., Granada Hills, 91344
26	Sunday	11/3/2024	10:09 PM	403153	NFR	Nanette St., Granada Hills, 91344
27	Sunday	11/3/2024	11:08 PM	403257	NFR	Van Gogh St., Granada Hills, 91344
28	Monday	11/4/2024	7:48 PM	403279	LG	Canyon Ridge Ln., Granada Hills, 91344
29	Monday	11/4/2024	7:51 PM	403182	NFR	Golden Valley Ln., Granada Hills, 91344
30	Monday	11/4/2024	8:22 PM	403188	LG	Golden Valley Ln., Granada Hills, 91344
31	Tuesday	11/5/2024	8:04 AM	403214	LG	Doric St., Granada Hills, 91344
32	Tuesday	11/5/2024	8:19 AM	403227	LG	Tuscan Dr., Granada Hills, 91344
33	Wednesday	11/6/2024	1:29 PM	403390	None	Canyon Ridge Ln., Granada Hills, 91344
34	Wednesday	11/6/2024	1:41 PM	403393	None	Nanette St., Granada Hills, 91344
35	Friday	11/8/2024	8:44 PM	403676	LG	Mission Tierra Way, Granada Hills, 91344
36	Friday	11/8/2024	9:03 PM	403553	LG	Golden Valley Ln., Granada Hills, 91344
37	Friday	11/8/2024	9:05 PM	403554	LG	Courbet St., Granada Hills, 91344
38	Friday	11/8/2024	9:18 PM	403678	LG	Canyon Ridge Ln., Granada Hills, 91344
39	Friday	11/8/2024	9:43 PM	403679	LG	Canyon Ridge Ln., Granada Hills, 91344
40	Friday	11/8/2024	10:24 PM	403556	LG	Nanette St., Granada Hills, 91344
41	Friday	11/8/2024	11:05 PM	403681	LG	Lisette St., Granada Hills, 91344
42	Saturday	11/9/2024	7:47 AM	403562	NFR	Tyson Pl., Granada Hills, 91344
43	Saturday	11/9/2024	8:18 AM	403684	NFR	Tuscan Dr., Granada Hills, 91344
44	Saturday	11/9/2024	11:54 PM	403599	NFR	Jimeno Ave., Granada Hills, 91344
45	Sunday	11/10/2024	12:16 AM	403701	NFR	Van Gogh St., Granada Hills, 91344
46	Sunday	11/10/2024	6:50 AM	403601	NFR	Tennyson Pl., Granada Hills, 91344
47	Sunday	11/10/2024	8:05 PM	403619	NFR	Meadow Wood Ln., Granada Hills, 91344
48	Sunday	11/10/2024	10:17 PM	403622	NFR	Golden Valley Ln., Granada Hills, 91344
49	Monday	11/11/2024	6:41 AM	403714	NFR	Canyon Ridge Ln., Granada Hills, 91344
50	Monday	11/11/2024	6:59 AM	403716	NFR	Canyon Ridge Ln., Granada Hills, 91344
51	Monday	11/11/2024	7:28 AM	403624	NFR	Golden Valley Ln., Granada Hills, 91344
52	Monday	11/11/2024	8:01 PM	403749	NFR	Canyon Ridge Ln., Granada Hills, 91344

<sup>1</sup> Sunshine Canyon Landfill does not receive or process any trash on Sundays

<sup>2</sup> **TR:** Trash Odors **LG:** Landfill Gas Odors **OO:** Odor from other source **None:** No odor detected

**NFR:** No Field Response (example: resolved by telephone, insufficient after-hours complaints for immediate assignment, etc.) Page 1 of 3



**South Coast Air Quality Management District**  
**SUNSHINE CANYON LANDFILL ODOR COMPLAINTS**  
**MONTHLY REPORT – November 2024**

#	Day <sup>1</sup>	Date	Time	Complaint	Code <sup>2</sup>	Address
53	Tuesday	11/12/2024	8:15 AM	403718	NFR	Tuscan Dr., Granada Hills, 91344
54	Tuesday	11/12/2024	10:03 AM	403758	None	Orozco St., Granada Hills, 91344
55	Tuesday	11/12/2024	6:07 PM	403788	NFR	Courbet St., Granada Hills, 91344
56	Wednesday	11/13/2024	7:19 AM	403795	None	Golden Valley Ln., Granada Hills, 91344
57	Wednesday	11/13/2024	7:36 AM	403797	TR	Canyon Ridge Ln., Granada Hills, 91344
58	Wednesday	11/13/2024	7:40 AM	403798	None	Golden Valley Ln., Granada Hills, 91344
59	Wednesday	11/13/2024	7:50 AM	403799	TR	Tennyson Pl., Granada Hills, 91344
60	Wednesday	11/13/2024	8:24 AM	403802	TR	Canyon Ridge Ln., Granada Hills, 91344
61	Wednesday	11/13/2024	9:03 AM	403813	TR	Constable Ave., Granada Hills, 91344
62	Wednesday	11/13/2024	9:40 AM	403821	TR	Van Gogh St., Granada Hills, 91344
63	Wednesday	11/13/2024	9:40 AM	403820	TR	Nanette St., Granada Hills, 91344
64	Wednesday	11/13/2024	9:42 AM	403822	TR	Nanette St., Granada Hills, 91344
65	Wednesday	11/13/2024	9:44 AM	403823	TR	Nanette St., Granada Hills, 91344
66	Wednesday	11/13/2024	9:49 AM	403824	TR	Nanette St., Granada Hills, 91344
67	Wednesday	11/13/2024	10:39 AM	403828	NFR	Jollette Ave., Granada Hills, 91344
68	Wednesday	11/13/2024	10:44 PM	403864	NFR	Courbet St., Granada Hills, 91344
69	Thursday	11/14/2024	6:42 AM	403866	TR	Golden Valley Ln., Granada Hills, 91344
70	Thursday	11/14/2024	7:08 AM	403867	TR	Courbet St., Granada Hills, 91344
71	Thursday	11/14/2024	7:10 AM	403868	TR	Nanette St., Granada Hills, 91344
72	Thursday	11/14/2024	7:15 AM	403870	None	Jimeno Ave., Granada Hills, 91344
73	Thursday	11/14/2024	7:18 AM	403869	TR	Jimeno Way, Granada Hills, 91344
74	Thursday	11/14/2024	7:21 AM	403871	TR	Nanette St., Granada Hills, 91344
75	Thursday	11/14/2024	7:24 AM	403872	TR	Lisette St., Granada Hills, 91344
76	Thursday	11/14/2024	7:42 AM	403873	TR	Lisette St., Granada Hills, 91344
77	Thursday	11/14/2024	7:56 AM	403874	TR	Doric St., Granada Hills, 91344
78	Thursday	11/14/2024	8:06 AM	403877	TR	Tuscan Dr., Granada Hills, 91344
79	Thursday	11/14/2024	8:51 AM	403882	TR	Daryl Ave., Granada Hills, 91344
80	Thursday	11/14/2024	9:20 AM	403885	TR	Louise Ave., Granada Hills, 91344
81	Thursday	11/14/2024	7:14 PM	403949	NFR	Lisette St., Granada Hills, 91344
82	Friday	11/15/2024	1:32 PM	403989	None	Van Gogh St., Granada Hills, 91344
83	Friday	11/15/2024	4:24 PM	404004	None	Golden Valley Ln., Granada Hills, 91344
84	Friday	11/15/2024	4:53 PM	404005	None	Courbet St., Granada Hills, 91344
85	Saturday	11/16/2024	8:41 AM	404011	NFR	Georgette Pl., Granada Hills, 91344
86	Saturday	11/16/2024	9:02 AM	404012	NFR	Georgette Pl., Granada Hills, 91344
87	Saturday	11/16/2024	9:52 PM	404086	NFR	Golden Valley Ln., Granada Hills, 91344
88	Sunday	11/17/2024	10:16 AM	404102	NFR	Canyon Ridge Ln., Granada Hills, 91344
89	Sunday	11/17/2024	9:43 PM	404057	NFR	Meadow Wood Ln., Granada Hills, 91344
90	Monday	11/18/2024	5:03 PM	404074	NFR	Golden Valley Ln., Granada Hills, 91344
91	Monday	11/18/2024	8:57 PM	404131	NFR	Van Gogh St., Granada Hills, 91344
92	Tuesday	11/19/2024	6:33 AM	404079	TR	Lisette St., Granada Hills, 91344
93	Tuesday	11/19/2024	11:31 AM	404134	None	Whistler Ave., Granada Hills, 91344
94	Wednesday	11/20/2024	6:47 AM	404186	None	Lisette St., Granada Hills, 91344
95	Wednesday	11/20/2024	7:09 AM	404184	TR	Doric St., Granada Hills, 91344
96	Wednesday	11/20/2024	7:19 AM	404185	TR	Van Gogh St., Granada Hills, 91344
97	Wednesday	11/20/2024	8:47 AM	404200	TR	Tuscan Dr., Granada Hills, 91344
98	Wednesday	11/20/2024	8:55 AM	404201	TR	Tyson Pl., Granada Hills, 91344
99	Thursday	11/21/2024	7:03 AM	404265	TR	Nanette St., Granada Hills, 91344
100	Thursday	11/21/2024	7:09 AM	404267	TR	Tennyson Pl., Granada Hills, 91344
101	Thursday	11/21/2024	7:10 AM	404268	TR	Nanette St., Granada Hills, 91344
102	Thursday	11/21/2024	7:12 AM	404269	TR	Jimeno Ave., Granada Hills, 91344
103	Thursday	11/21/2024	7:15 AM	404270	TR	Lisette St., Granada Hills, 91344
104	Thursday	11/21/2024	7:18 AM	404271	TR	Lisette St., Granada Hills, 91344

<sup>1</sup> Sunshine Canyon Landfill does not receive or process any trash on Sundays

<sup>2</sup> **TR:** Trash Odors **LG:** Landfill Gas Odors **OO:** Odor from other source **None:** No odor detected

**NFR:** No Field Response (example: resolved by telephone, insufficient after-hours complaints for immediate assignment, etc.) Page 2 of 3





**South Coast Air Quality Management District**  
**SUNSHINE CANYON LANDFILL ODOR COMPLAINTS**  
**MONTHLY REPORT – November 2024**

#	Day <sup>1</sup>	Date	Time	Complaint	Code <sup>2</sup>	Address
105	Thursday	11/21/2024	7:25 AM	404276	None	Whistler Ave., Granada Hills, 91344
106	Thursday	11/21/2024	7:28 AM	404278	LG	Van Gogh St., Granada Hills, 91344
107	Thursday	11/21/2024	7:28 AM	404277	NFR	Van Gogh St., Granada Hills, 91344
108	Thursday	11/21/2024	7:30 AM	404279	LG	Nanette St., Granada Hills, 91344
109	Thursday	11/21/2024	7:31 AM	404281	NFR	Whistler Ave., Granada Hills, 91344
110	Thursday	11/21/2024	7:36 AM	404282	LG	Lisette St., Granada Hills, 91344
111	Thursday	11/21/2024	7:36 AM	404283	LG	Jimeno Ave., Granada Hills, 91344
112	Thursday	11/21/2024	7:48 AM	404359	TR	Lisette St., Granada Hills, 91344
113	Thursday	11/21/2024	7:52 AM	404286	None	Nanette St., Granada Hills, 91344
114	Thursday	11/21/2024	7:52 AM	404288	TR	Van Gogh St., Granada Hills, 91344
115	Thursday	11/21/2024	7:54 AM	404289	LG	Jolette Ave., Granada Hills, 91344
116	Thursday	11/21/2024	11:25 AM	404315	NFR	Westbury Dr., Granada Hills, 91344
117	Friday	11/22/2024	6:48 AM	404373	None	Golden Valley Ln., Granada Hills, 91344
118	Friday	11/22/2024	6:49 AM	404374	TR	Lisette St., Granada Hills, 91344
119	Friday	11/22/2024	6:56 AM	404375	TR	Jimeno Ave., Granada Hills, 91344
120	Friday	11/22/2024	7:14 AM	404378	TR	Nanette St., Granada Hills, 91344
121	Friday	11/22/2024	7:19 AM	404380	TR	Nanette St., Granada Hills, 91344
122	Friday	11/22/2024	7:31 AM	404383	None	Lisette St., Granada Hills, 91344
123	Friday	11/22/2024	7:41 AM	404384	TR	Nanette St., Granada Hills, 91344
124	Friday	11/22/2024	7:52 AM	404385	TR	Tennyson Pl., Granada Hills, 91344
125	Sunday	11/24/2024	6:13 PM	404665	LG	Canyon Ridge Ln., Granada Hills, 91344
126	Sunday	11/24/2024	7:23 PM	404561	None	Meadow Wood Ln., Granada Hills, 91344
127	Sunday	11/24/2024	7:53 PM	404666	None	Jimeno Ave., Granada Hills, 91344
128	Sunday	11/24/2024	7:56 PM	404667	None	Sesnon Blvd., Granada Hills, 91344
129	Sunday	11/24/2024	10:01 PM	404668	NFR	Mission Tierra Way, Granada Hills, 91344
130	Monday	11/25/2024	7:12 AM	404565	None	Tennyson Pl., Granada Hills, 91344
131	Monday	11/25/2024	7:16 AM	404566	None	Lisette St., Los Angeles, 91344
132	Monday	11/25/2024	11:14 AM	404583	None	Nanette St., Granada Hills, 91344
133	Monday	11/25/2024	11:27 AM	404587	None	Neon Way, Granada Hills, 91344
134	Monday	11/25/2024	2:58 PM	404614	NFR	McLennan Ave., Granada Hills, 91344
135	Monday	11/25/2024	3:47 PM	404703	None	Knollwood Dr., Granada Hills, 91344
136	Tuesday	11/26/2024	11:34 AM	404696	None	Knollwood Dr., Granada Hills, 91344
137	Wednesday	11/27/2024	8:10 AM	404766	None	Tennyson Pl., Granada Hills, 91344
138	Friday	11/29/2024	11:03 AM	404804	NFR	Tennyson Pl., Granada Hills, 91344
139	Friday	11/29/2024	11:34 AM	404809	NFR	Tennyson Pl., Granada Hills, 91344
140	Friday	11/29/2024	11:37 AM	404911	NFR	Tennyson Pl., Granada Hills, 91344
141	Saturday	11/30/2024	10:11 AM	404914	NFR	Tennyson Pl., Granada Hills, 91344

<sup>1</sup> Sunshine Canyon Landfill does not receive or process any trash on Sundays

<sup>2</sup> **TR:** Trash Odors **LG:** Landfill Gas Odors **OO:** Odor from other source **None:** No odor detected

**NFR:** No Field Response (example: resolved by telephone, insufficient after-hours complaints for immediate assignment, etc.) Page 3 of 3



# **Attachment C**

# Odor Patrol Locations





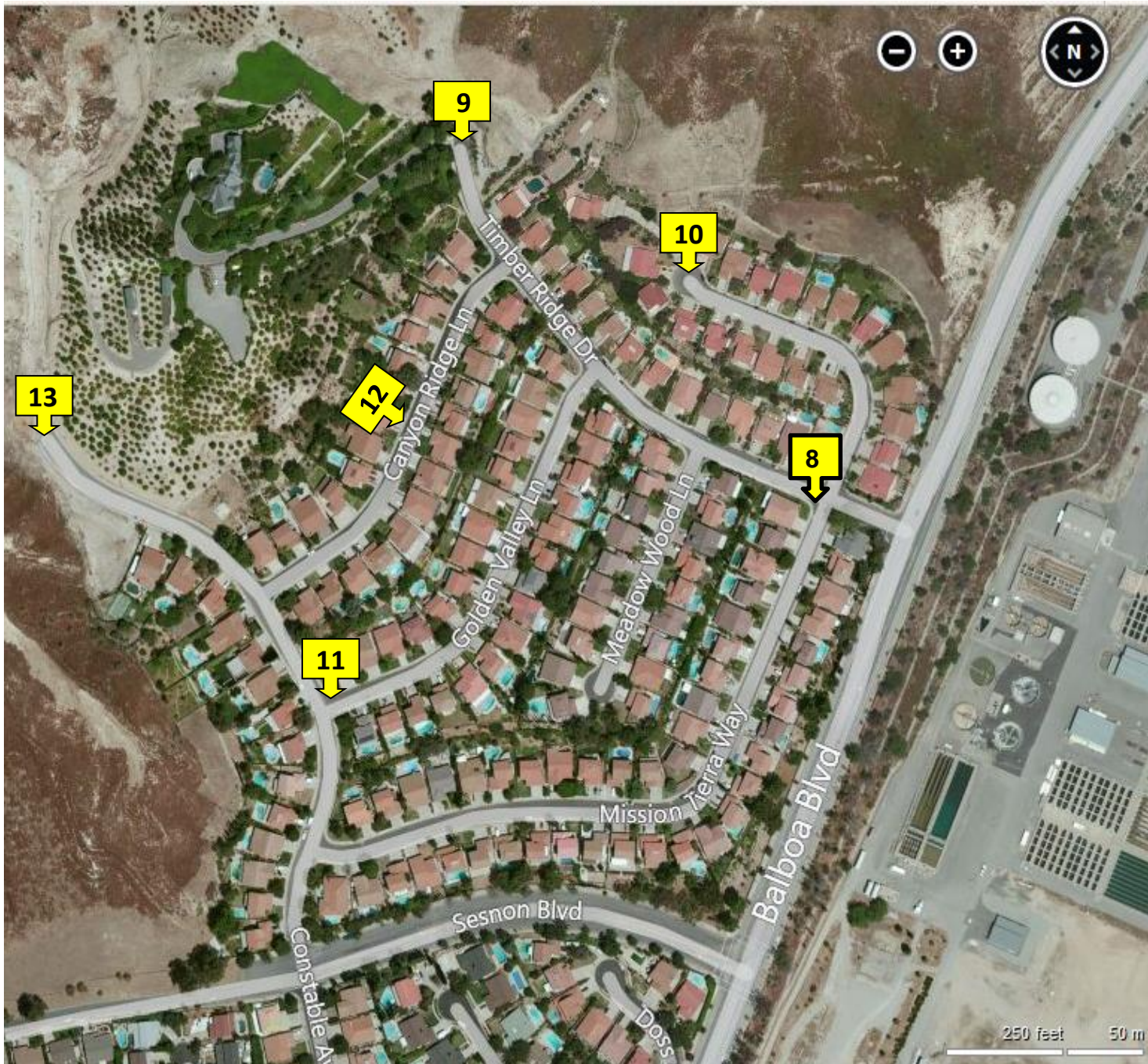

## Odor Patrol Locations

8 - 13

8. Intersection of Timber Ridge and Mission Tierra Way
9. End of Timber Ridge/Mansion
10. End of Mission Tierra Way cul-de-sac (134XX block)
11. Intersection of Constable and Golden Valley
12. Canyon Ridge Lane – middle of 133XX block
13. End of Constable Ave.



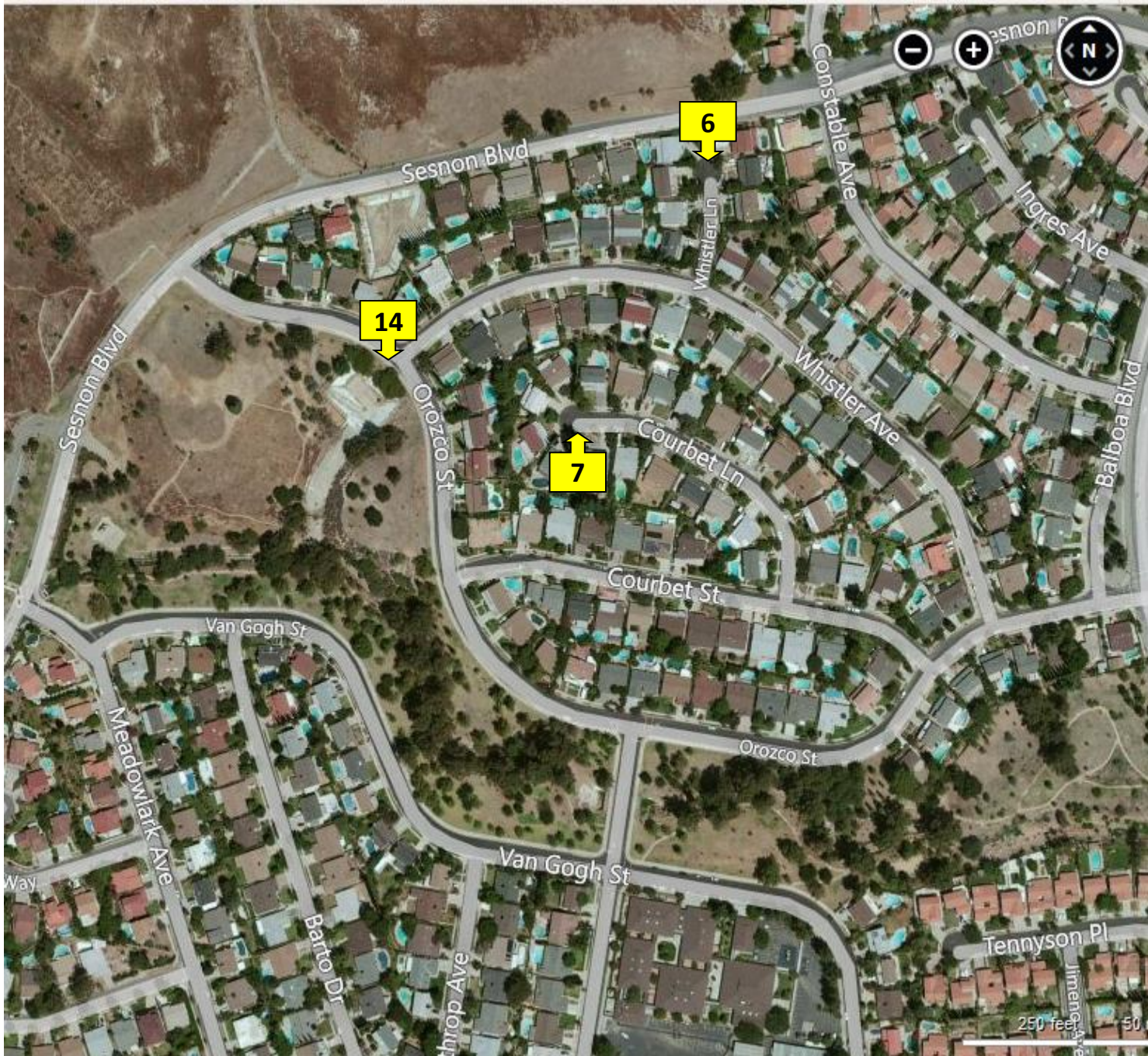

## Odor Patrol Locations

6, 7, 14 & 15

- 6. Whistler Ln. Steps/Sesnon
- 7. Courbet Ln./ Cul-de-sac
- 14. Sed. Basin/ Orozco



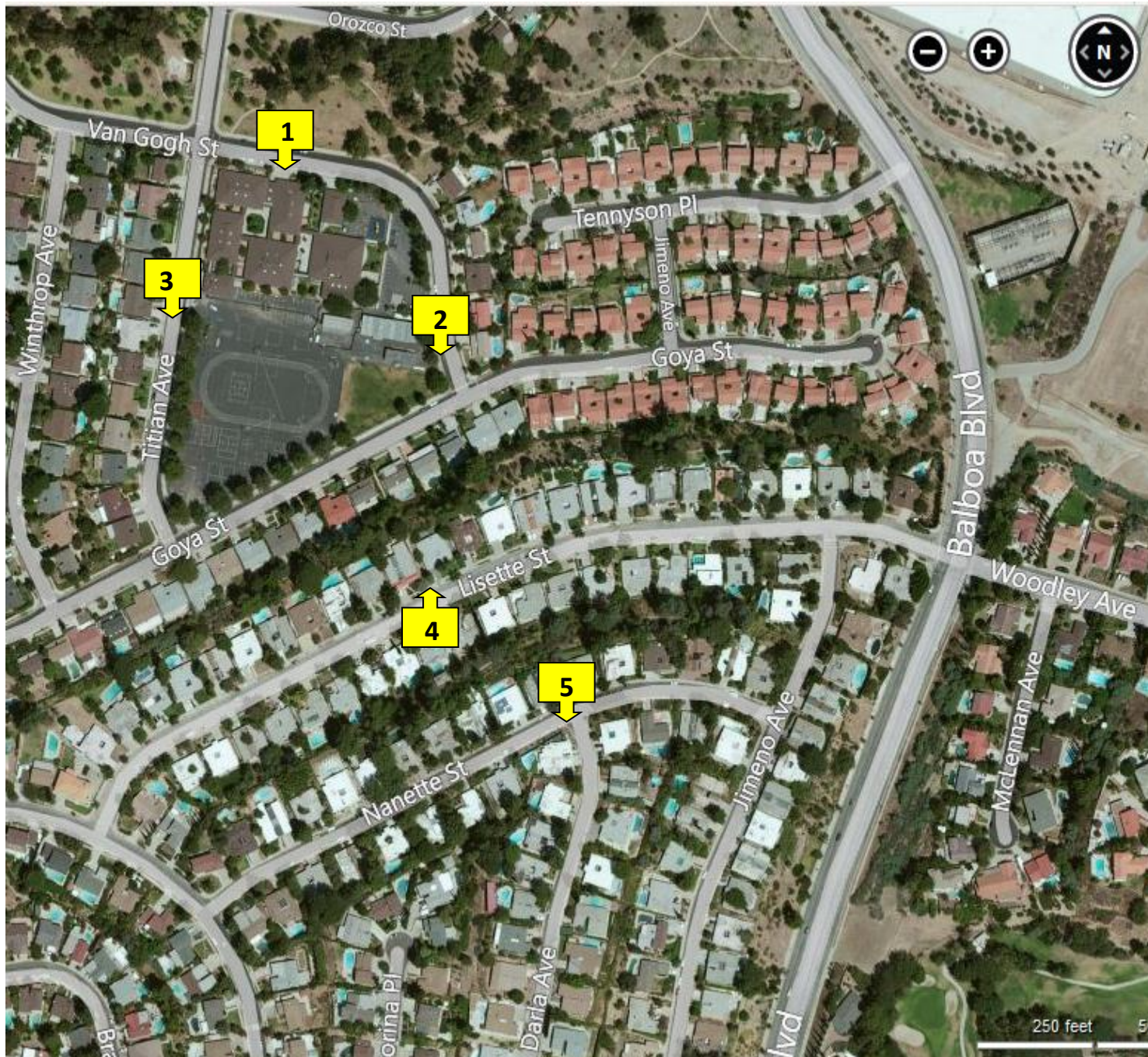

## Odor Patrol Locations

1 - 5

1. Van Gogh School Office
2. YMCA at Van Gogh School
3. Titan Ave
4. Lisette St./Top of Stairs
5. Intersection of Nanette and Darla





## Odor Patrol Location

- 16. Nicklaus Dr. in the Cascades
- 17. 13800 Block of Balboa Blvd