



# Los Angeles County Department of Regional Planning

*Planning for the Challenges Ahead*



**Amy J. Bodek, AICP**  
Director of Regional Planning

**Dennis Slavin**  
Chief Deputy Director,  
Regional Planning

## NOTICE OF PUBLIC HEARING

The Los Angeles County Department of Regional Planning Hearing Officer (Hearing Officer) will conduct a hearing on the remanded Browning-Ferris Industries of California (BFIC) appeal of the Notice of Violation (NOV) related to the **Sunshine Canyon Landfill**. This hearing was ordered by the Los Angeles County Superior Court in Case No. BS 170149 on December 14, 2020 (Court Judgment). Both parties to the appeal should be prepared to present and discuss, among other items, the following:

1. The scheduling of future hearings;
2. Whether or not draft findings of fact should be prepared by both parties and presented to the Hearing Officer for her consideration;
3. How many hearings, if any, should be held for the parties to present their positions on remand;
4. Identification of issue(s) to be determined on remand as required by the Court Judgment in the parties' view; and
5. Identification of any other issues the parties believe relevant to the Court Judgment remand for the consideration of the Hearing Officer.

The Hearing Officer may make orders she deems necessary and relevant to the resolution of the Court Judgment remand and pending appeal by BFIC.

**Project Location:** 14747 San Fernando Road, Los Angeles, CA 91342. Within in the San Fernando Valley Planning Area

**Hearing Date and Time:** Tuesday, October 5, 2021, at 9:00 a.m.

**Hearing Location:** 320 West Temple St., Rm. 150, Los Angeles, CA 90012, and Online. Please note that due to the COVID-19 pandemic, a virtual public hearing may be held. County facilities may still be closed to the public at this time. Visit <http://planning.lacounty.gov/ho> and select hearing date for more information.

For more information contact **Edgar De La Torre**, 320 W. Temple St., Los Angeles, CA 90012. Telephone: (213) 974-6411, E-mail: [Edelatorre@planning.lacounty.gov](mailto:Edelatorre@planning.lacounty.gov). All correspondence received by the Department of Regional Planning shall be considered a public record.

If you need reasonable accommodations or auxiliary aids, contact the Americans with Disabilities Act (ADA) Coordinator at (213) 974-6488 (Voice) or (213) 617-2292 (TDD) with at least 3 business days' notice. **Si necesita más información por favor llame al (213) 974-6411.**

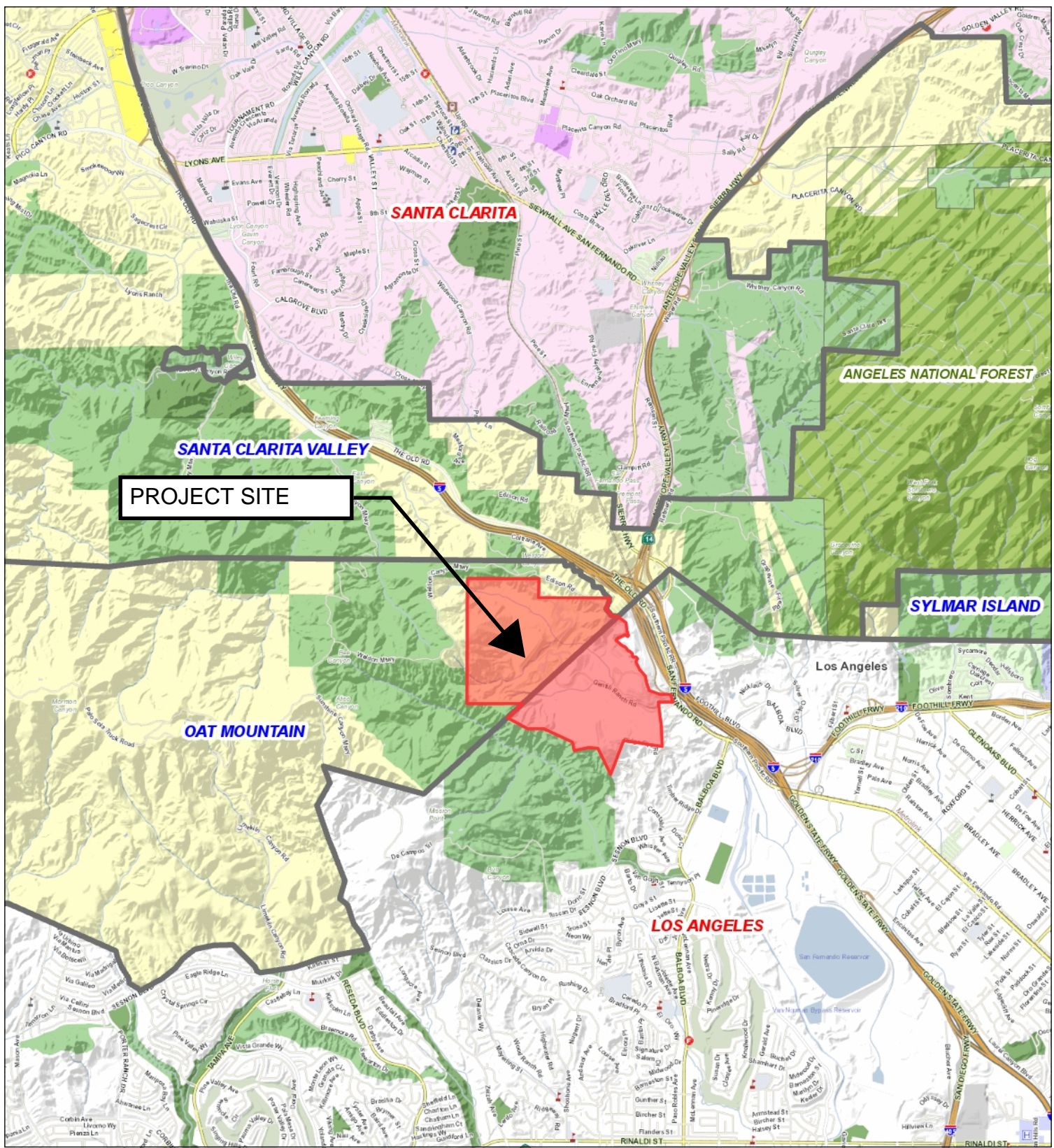

# 14747 San Fernando Road

Los Angeles, CA 91342



Disclaimer: This map represents a quick representation of spatial imagery or vector layers using GIS-NET. The map should be interpreted in accordance with the GIS-NET Public disclaimer statement. Printed with permission from the Los Angeles County Dept. of Regional Planning. All rights reserved.

